

RHB Futures QST

- Desktop Application User Guideline

RHB Futures QST – Desktop Application

Features :

- Multiple tabbed workspaces allow one or more internal frames. Frames can be pulled into external windows & support multiple monitors.
- Infinitely configurable colors, layouts and font sizes
- "Themes" functionality allows user to easily create a unified color scheme throughout all the screens of the application
- Templates for multiple frame workspaces, trading workspaces, and chart-link workspaces
- Context sensitive month selection. Type a contract, and the valid month/year pairs appear in a window. Contract selection system allows search by category, exchange, description and symbol. Simply click on the symbol to enter it.
- Contract details shows exchange, contract value, minimum tick size and value, open/close time and margin requirements

RHB Futures QST

Overview of all channels available

Channel	QST Desktop	QST Mobile	QST Lite
Software	Application base	iOS/ Android	Web base
Operating System Recommended	Window 7 64-bit, Mac OS Mountain Lion, Linux (Ubuntu 12.04,Fedora 17)	IOS 8.0 or later, Android 4.0 or later	Internet Explorer , Firefox, Chrome, Safari, Max OSX (not required Flash or Java)
2FA Security	Yes	Yes	Yes
Basic Charting	Yes	Yes	Yes
Product	BMD Foreign Futures	BMD Foreign Futures	BMD Foreign Futures
Spread Margin	Yes	Yes	Yes

All QST users (client ID) have access to 3 software solutions using the same user name and password.

Contents

<u>1.0 Download Google Authenticator</u>	<u>4.2 Charts – Chart Tools</u>
<u>1.1 Activate 2FA (For First Time User Only)</u>	<u>4.3 Charts – Technical Indicators</u>
<u>1.2 Using Google Authenticator to login</u>	<u>4.4 Charts – Add Studies Into Indicators</u>
<u>1.3 QST Desktop Installation</u>	<u>4.5 Charts – Remove or Edit Indicators</u>
<u>1.4 Login QST Desktop</u>	<u>5.0 Place Order in RHB Futures QST</u>
<u>1.5 Request 2FA by email</u>	<u>5.1 Place Order – Order Preview</u>
<u>2.0 RHB Futures QST - Overview</u>	<u>5.2 Place Order – OCO Order</u>
<u>3.0 Quotes Monitor – Create Multiple Tabs</u>	<u>5.3 Place Order – Cancel & Replace Order</u>
<u>3.1 Adding Quotes – Using Special Codes</u>	<u>5.4 Place Order – Chart Order Slider</u>
<u>3.2 Adding Quotes – Using Products Dropdown menu</u>	<u>5.5 Place Order – Price Ladder</u>
<u>3.3 Adding Quotes – Futures Contract Lookup Dialog</u>	<u>5.6 Place Order – Order’s Confirmation Dialog</u>
<u>3.4 Adding Quotes – Options Contract Lookup Dialog</u>	<u>6.0 Orders & Positions</u>
<u>3.5 Adding Spread Quotes – Using Contract Lookup</u>	<u>7.0 Account Information</u>
<u>3.6 Adding Spread Quotes – Using Products Code</u>	<u>8.0 Options Screen</u>
<u>3.7 Quotes Monitor – Manage Column</u>	<u>9.0 Mobile Data</u>
<u>3.8 Quotes Monitor –Columns Function</u>	<u>10.0 Add Alarms</u>
<u>4.0 Charts - Overview</u>	<u>11.0 Save settings & Logout</u>
<u>4.1 Charts – Change Product</u>	<u>12.0 Futures Contract Codes</u>

1.0 Download Google Authenticator

- Please download Google Authenticator from Apple App Store of Google Play Store as shown below
- Please refer to following slides for more details.

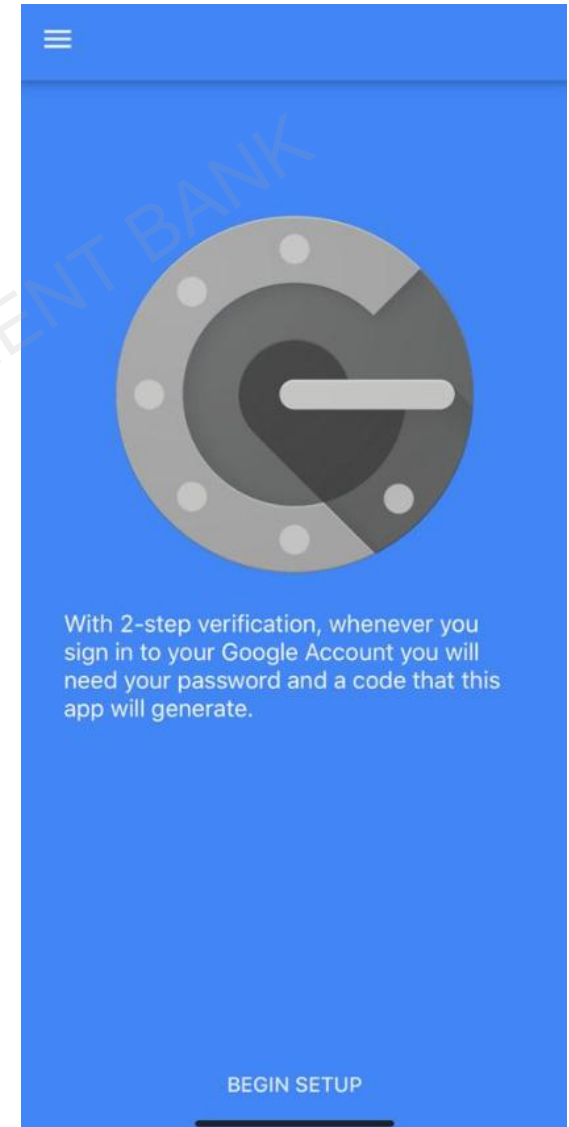
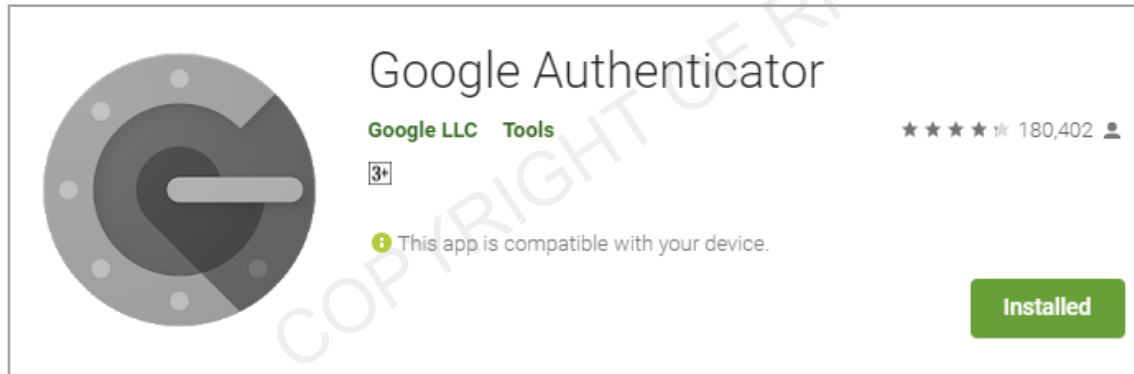

1.1 Activate 2FA (For first time user only)

The login page for RHB 2FA activation. It features the RHB logo at the top left with the tagline "TOGETHER WE PROGRESS". On the right, it says "Already have an account? [Sign In](#)". The main section is titled "2FA Activation" and contains the instruction "Please login to activate 2FA on your account." Below this are input fields for "Username" and "Password", followed by a "Submit" button. A watermark "COPYRIGHT OF RHB INVESTMENT BANK" is visible across the page.

1.2 Using Google Authenticator for Login

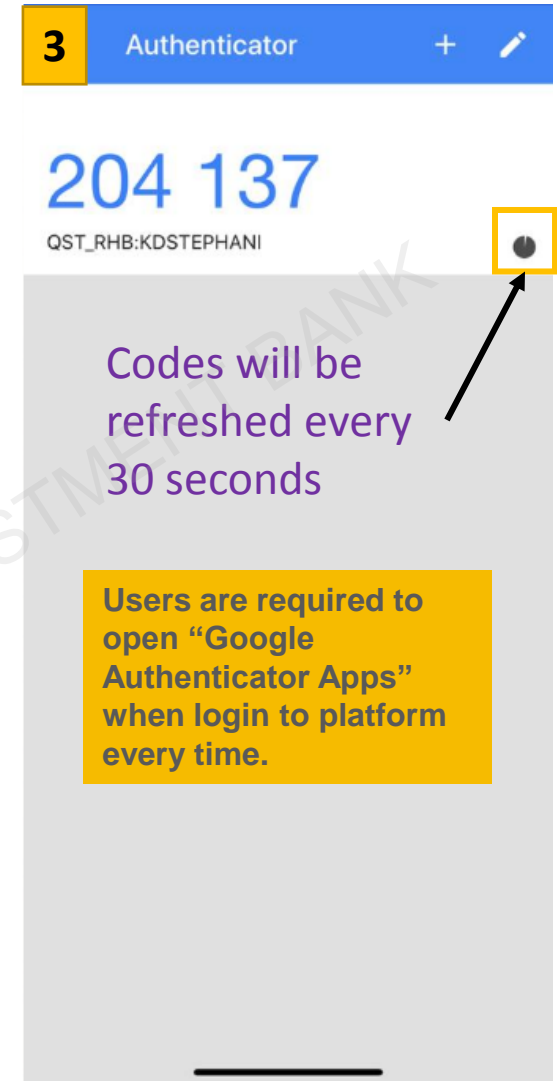
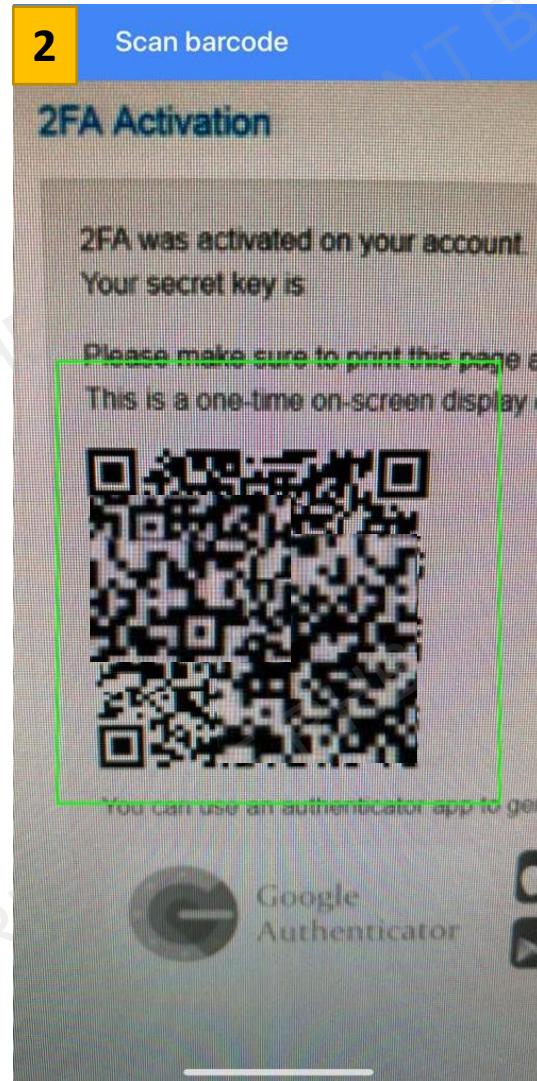
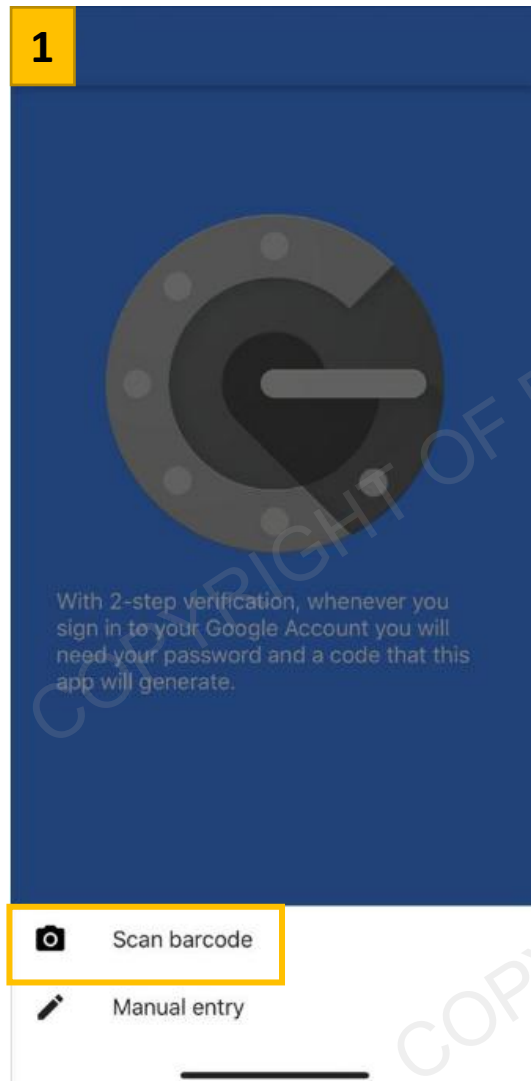

1.3 QST Desktop – Installation

- Go to <https://www.rhbtradesmart.com/futures-trading-platform.html> and download RHB Futures QST application
- Mac and Windows installation version are available.
- Once the application is downloaded, launch the installer and run.

RHB TRADESMART
Control . Convenience . Rewards

MENU

Login Sign Up now We're here to help

Click here for the user guide

For Windows
Download RHB Futures QST for Windows

For Mac
Download RHB Futures QST for Mac

RHB Futures QST Desktop Application

Windows 7 or above, Mac OS Mountain Lion, Linux (Ubuntu 12.04, or Fedora 17)
Quad Core AMD or Intel,
4GB RAM or above,
1GB Hard disk space

1.4 QST Desktop Log In

- Launch the application after successful installation. The “Login” window will appear.
- Enter the User Name, Password, 2FA and click Login.

Step 1: Enter User Name

Step 2: Enter Password

Step 3: Click “2 FA” and go to “Open Google Authenticator App”

Step 4: Insert 6 Digit verification code “204137”

Ensure “Load settings from server” option is checked and click Login button

Step 5: Click “Login”

*Codes will be refreshed every 30 seconds

1.5 QST Desktop Log In – 2FA by Email

- Alternatively, user can request 2FA codes through email if smart phone or Google Authenticator apps are not working. (Follow the steps below to get 2FA by email)

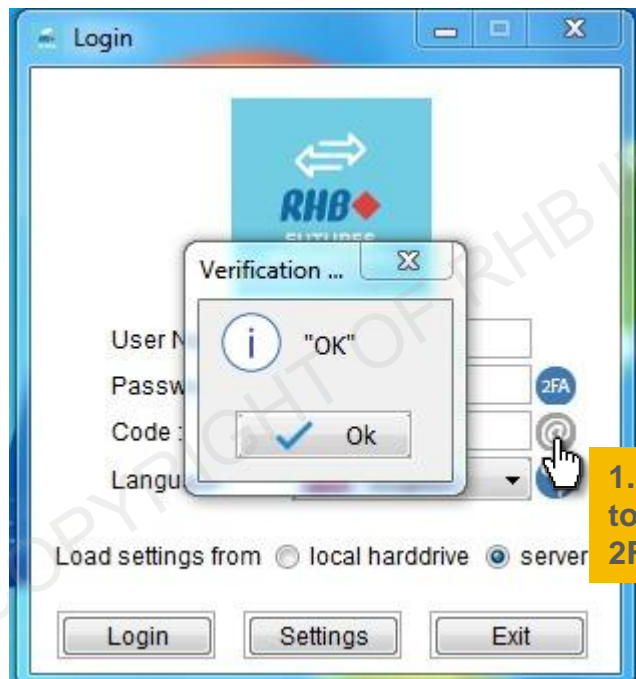

1. Click @ to request 2FA by email

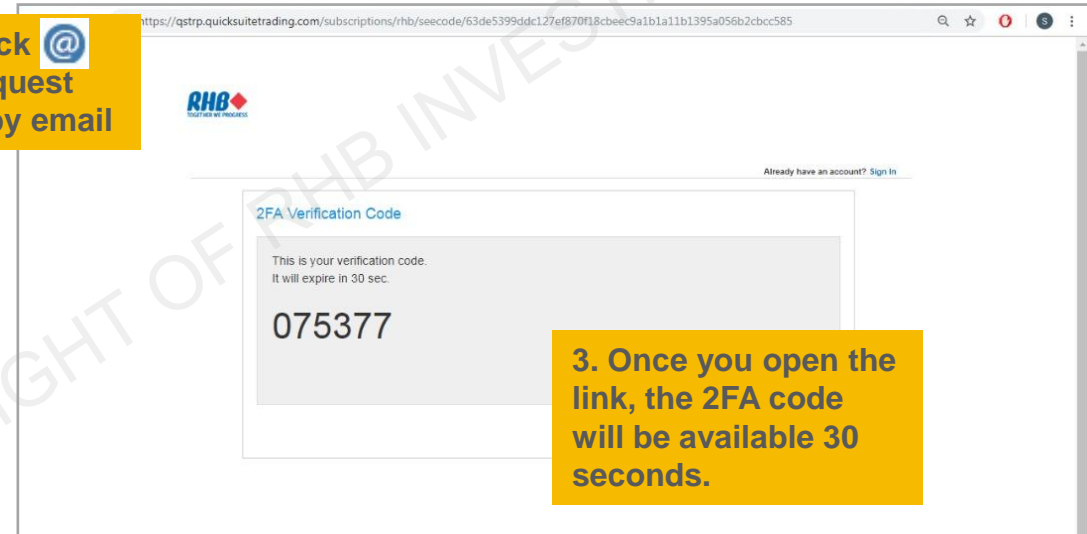
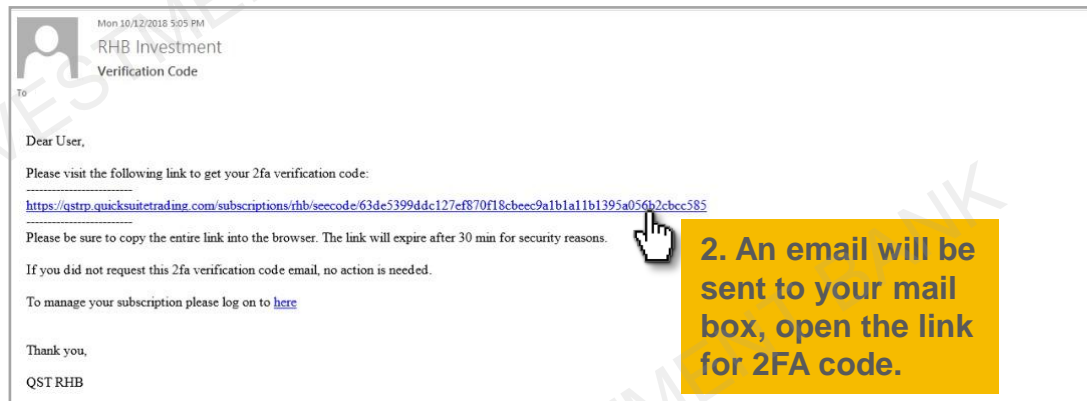

2.0 Overview - Main Window

Account
Number
Drop
Down

Pop-up Menu & Toolbar

Shortcuts
Bar

Contract	Contract Description	Last...	Last	Tick	Mini Chart	Pressure	Open	High	Low	Bi...	Bid	Ask
Bursa KLCI Futures (FKLI)												
KLIX18	FTSE Bursa Malaysia KLCI(Electronic) Nove...	6	1694.50 (6)				1694.50	1701.50	1693.00	5	1694.50 (5)	1695.00 (2)
KLIZ18	FTSE Bursa Malaysia KLCI(Electronic) Dece...	4	1696.00 (4)				1696.00	1702.50	1693.50	5	1696.00 (5)	1696.50 (3)
KLIF19	FTSE Bursa Malaysia KLCI(Electronic) Janu...											
Bursa Palm Oil Futures (FCPO)												
MPCF19	Crude Palm Oil(Electronic) January 2019	10	1960 (10)				1960	1974	1960	13	1959 (13)	1960 (2)
MPCG19	Crude Palm Oil(Electronic) February 2019	1	2031 (1)				2028	2043	2027	9	2030 (9)	2031 (15)
MPCH19	Crude Palm Oil(Electronic) March 2019	1	2100 (1)				2101	2112	2095	5	2099 (5)	2100 (6)
Bursa Gold Futures (FGLD)												
FGLDX18	BMD Gold(Electronic) November 2018		164.50 P							5	164.50 (5)	165.20 (4)
FGLDZ18	BMD Gold(Electronic) December 2018		164.50 P							5	164.50 (5)	165.20 (4)

Navigation tabs: BMD, CME, CBOT, COMEX, NYMEX, SGX

Workplace Tabs: Hot Quotes, Fixed Quotes, Status, Account Overview, Chart

Status: Connected to Primary as RHB12-demo | Connected to Live Trading Server | 12:32:06 PM SGT

2.1 Overview - Toolbar Function

- Button on left “ General Toolbar” – will be permanent on the workplace
- Buttons on the right side will change according to active workplace

General toolbar

Toolbar settings following active workplace

Sequence from the left:

1. Change the general (application) level properties
2. Send active desktop to printer
3. Tech Support Screenshot
4. Load backup settings from server
5. Undo the last action
6. Redo the last undone action
7. Auto arrange the frame in active workplace

Sequence from the left:

1. Insert an empty line
2. Insert a titled line
3. Remove the selected line
4. Decrease the font size
5. Increase the font size
6. Print
7. Active workplace properties
8. Active workplace help

2.2 Overview - Desktop Shortcuts Bar

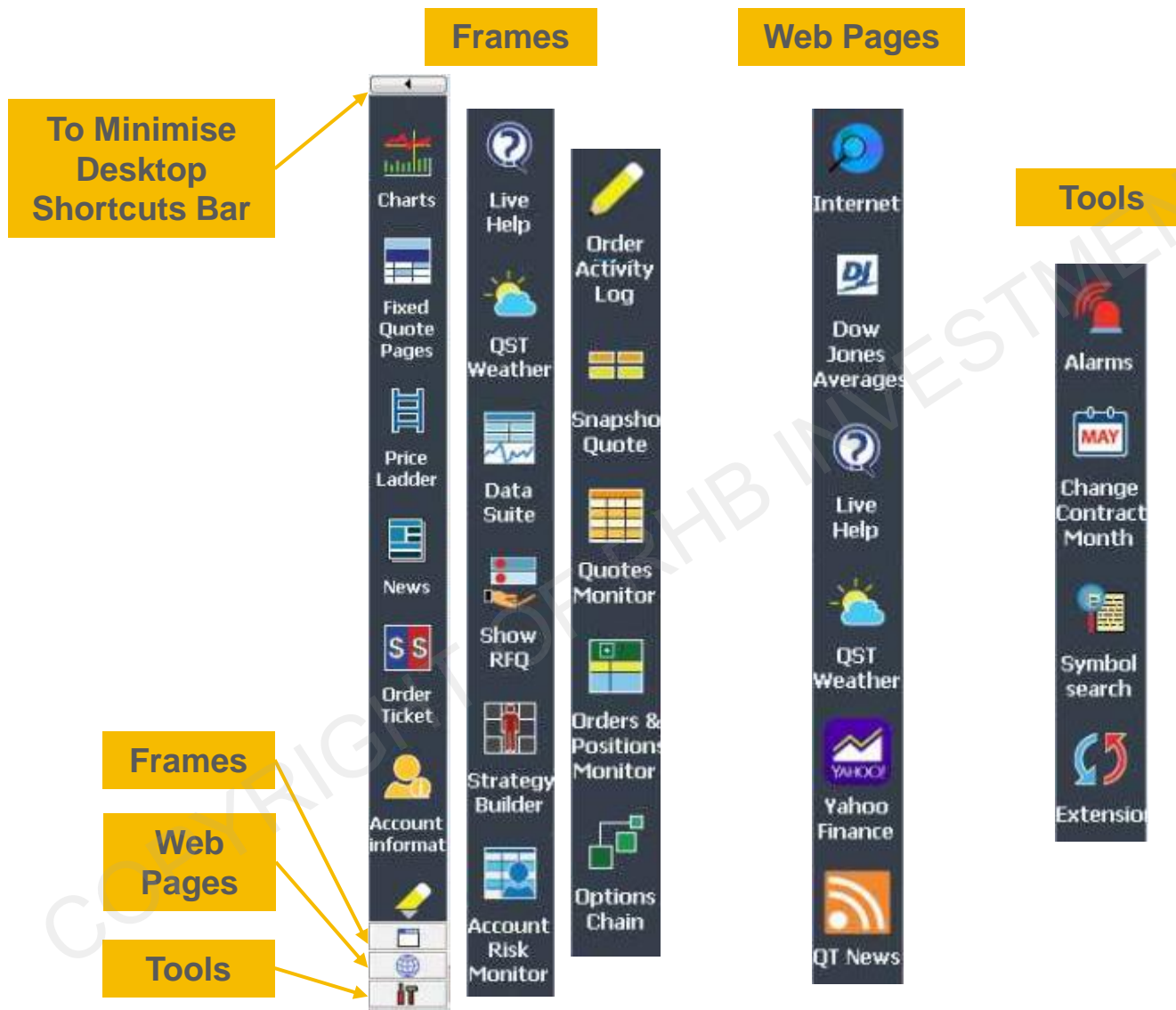

Using Desktop Shortcuts Bar to open widget in the desktop

2.3 Overview – Frame Buttons

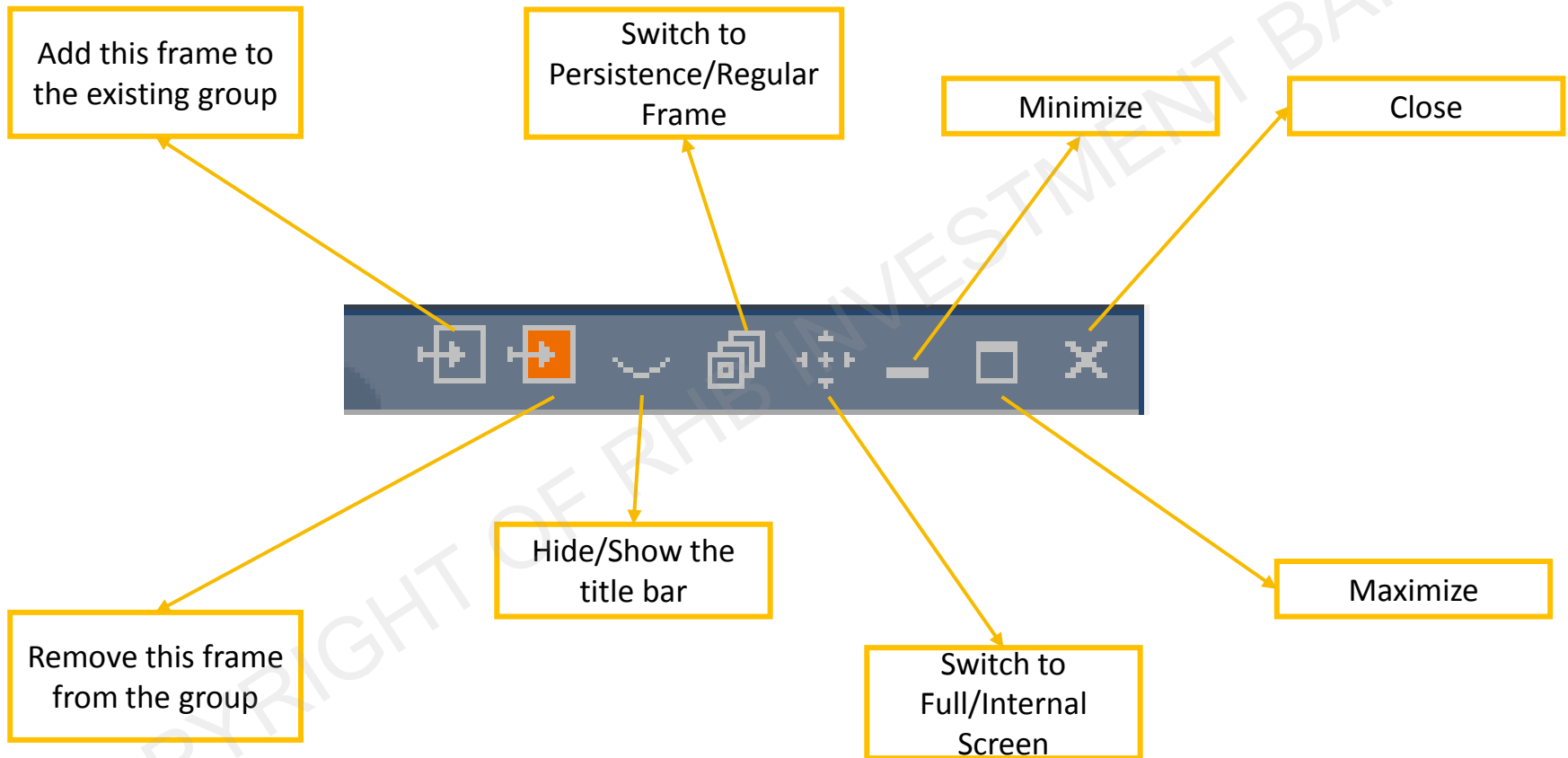

2.4 Overview - Widget Grouping

- You may synchronize widgets by grouping them using the same color in the same workplace. (Follow below step for setup)
- When you select a particular product in “Quote Monitor”, the “Charts” will be shown in the product you select.
- We have grouped “Quotes Monitor” and “Charts” for your convenience in the default layout.

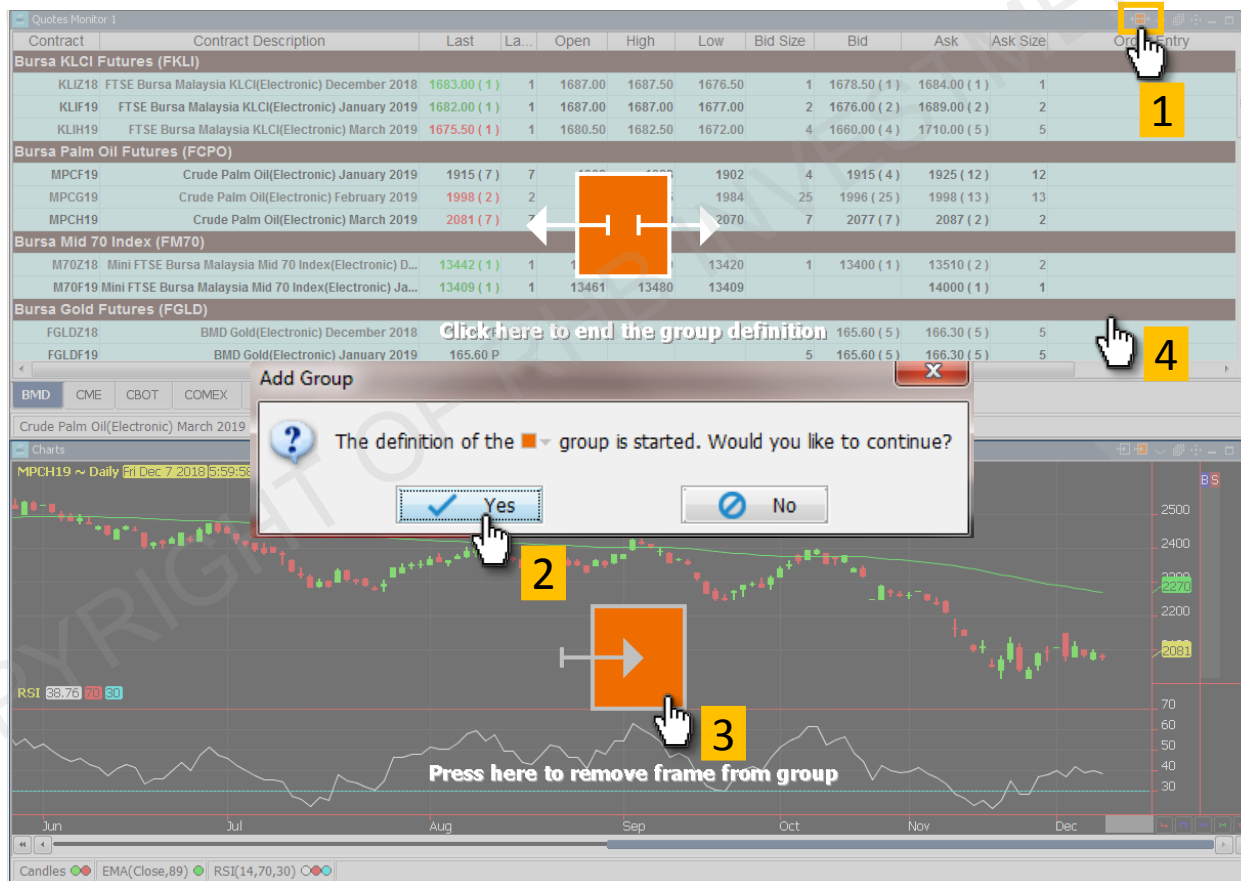

2.5 Overview — Templates

Apply a template to your workspace when you create a new workspace.

- 1 Regular template – template defines the number of frames and their location, size in a workspace.
- 2 Trading template – template where user can specify frame type, futures contract code when filling the workspace.
- 3 Window-Link template – Allow user to synchronize the data displayed between various frames.

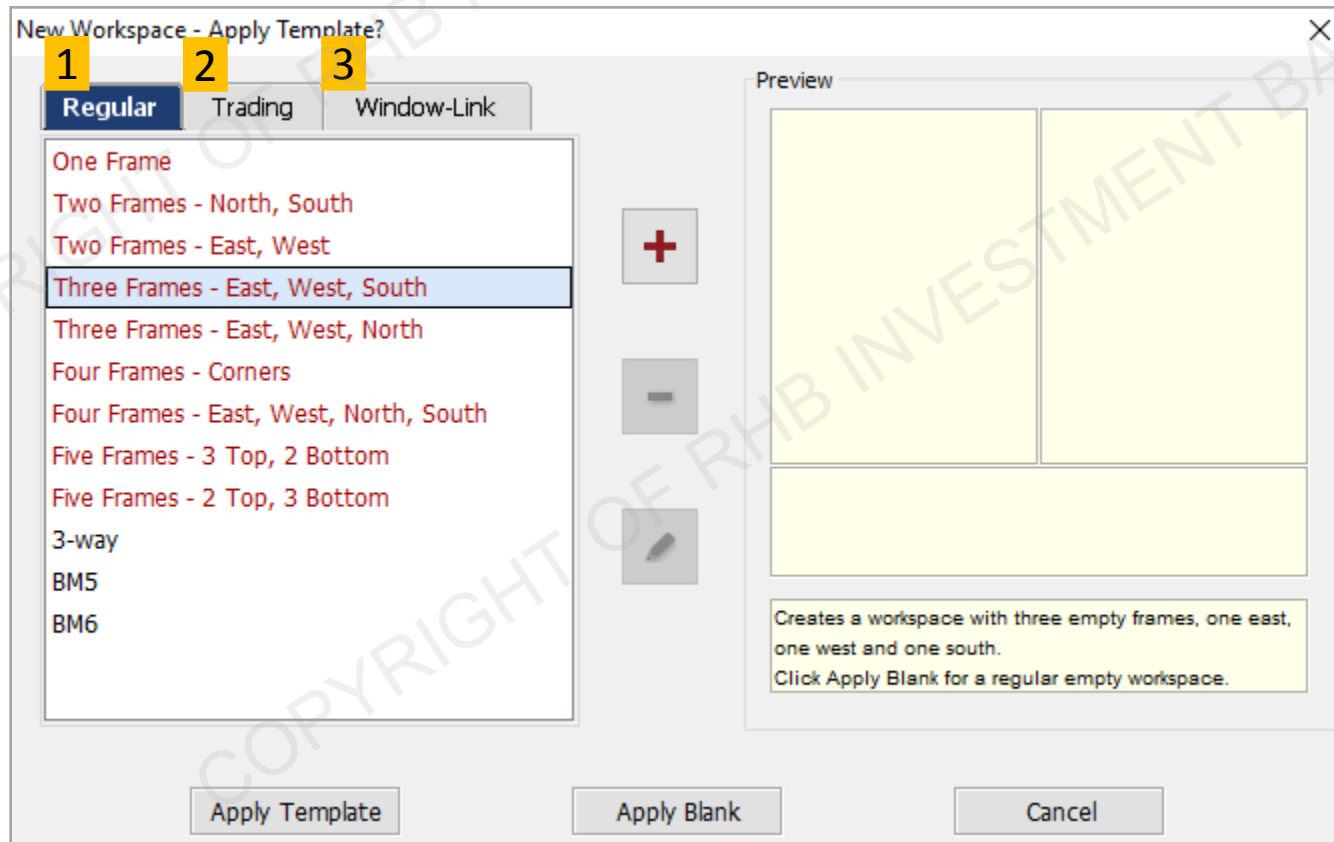

2.6 Overview — Help Button

- When you want to clarify on certain functions, you can always click “Help” from toolbar function or press “Ctrl + H”.
- The “Help” instruction will show for current active workplace only, the below example is showing the help instruction for Quotes Monitor

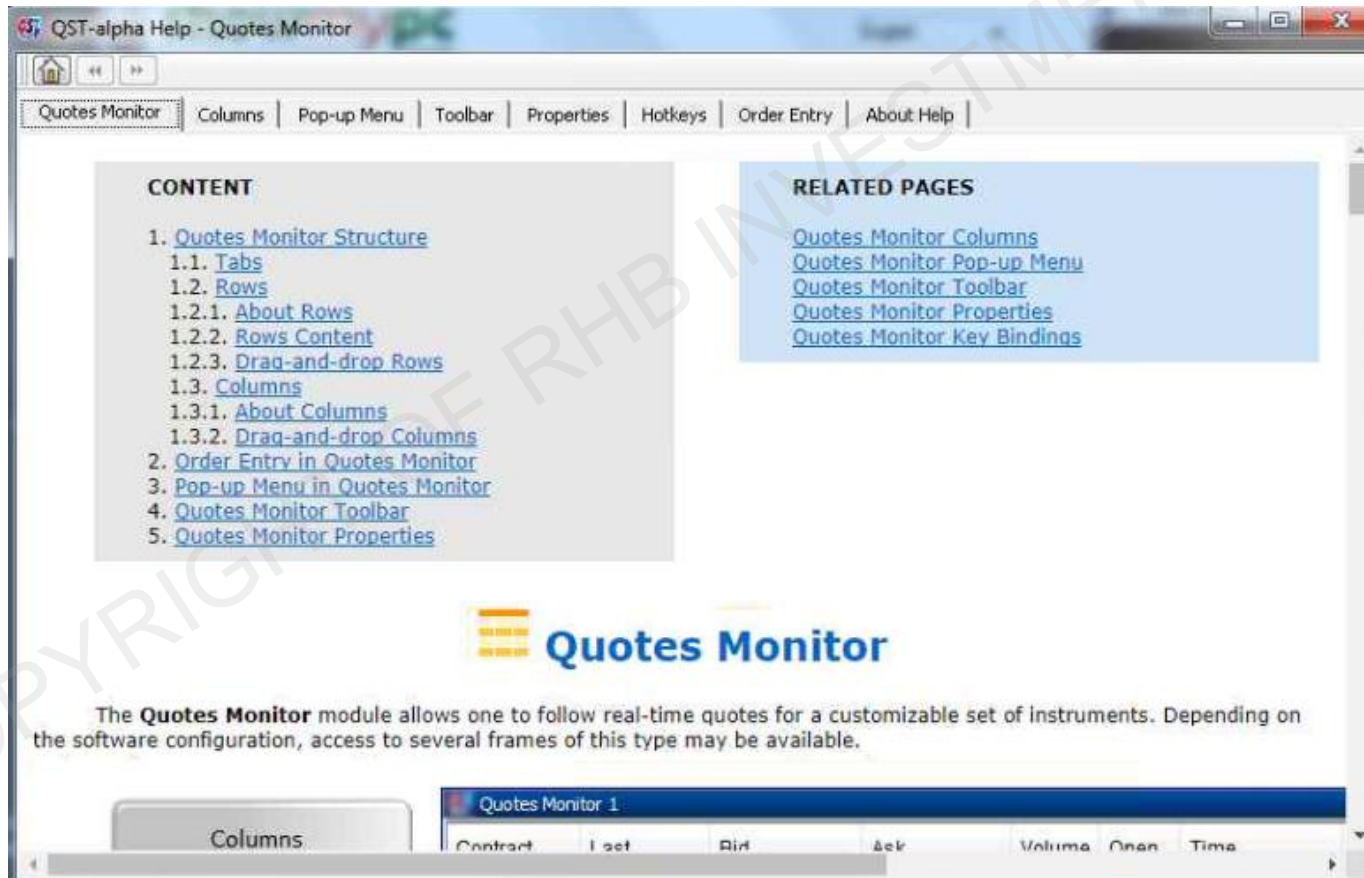

3.0 Quotes monitor – Create Multiple Quotes Tabs

- 1 To create new tab for price quotes, right click the bottom of “Quotes Monitors”, click “New Tab”.
- 2 Right click the tab to “Rename Tab”.

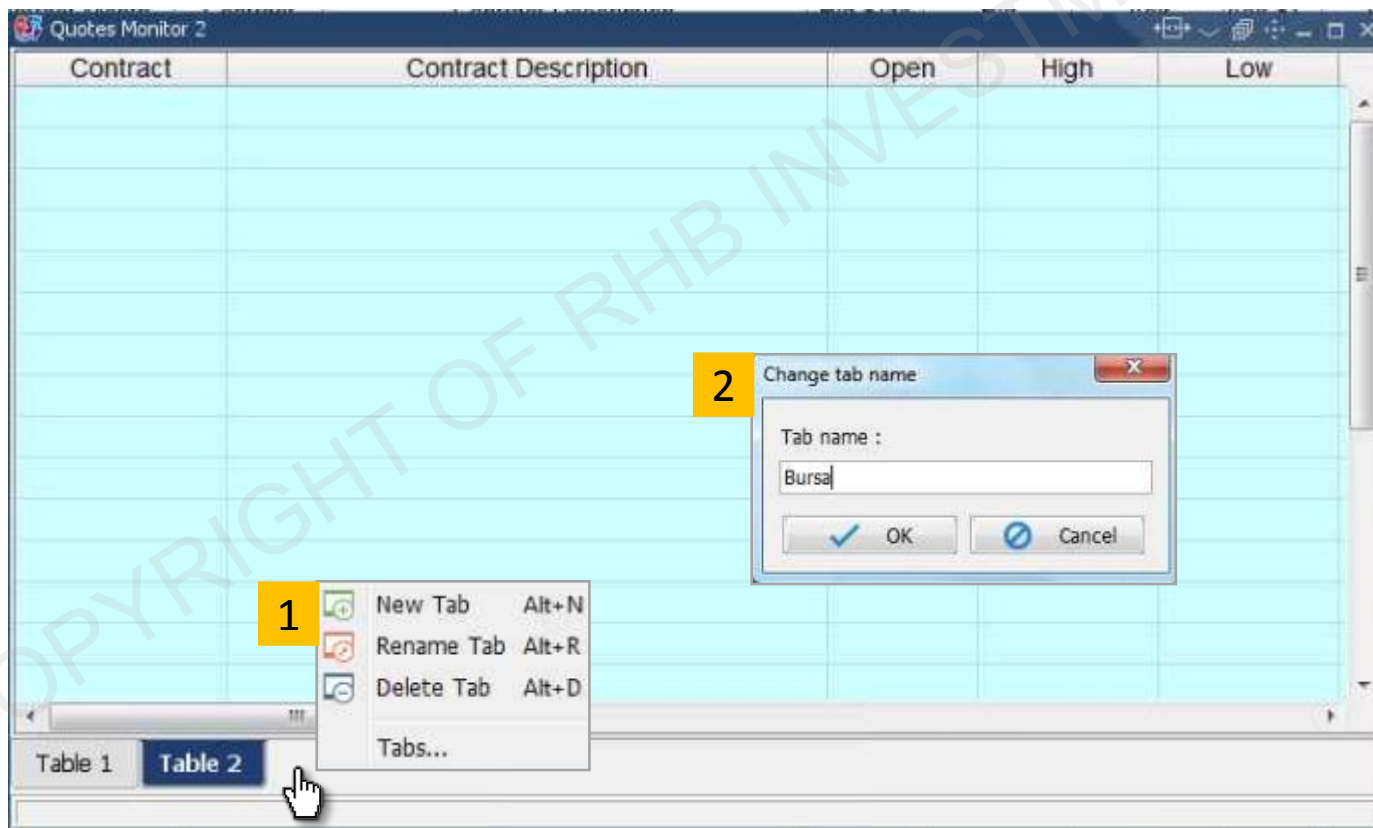

3.1 QST – Adding Futures Contract

- A simple way to add contract in RHB Futures QST is to key in the code as follows:
(Product Code) + (Number of the nearest contract month) + (-)
- For example on 1 December 2018:
 - ❑ **MPC1-** will become FCPO December 2018
 - ❑ **MPC2-** will become FCPO January 2019
 - ❑ **MPC3-** will become FCPO February 2019
 - ❑ **MPC2-:3-** will become FCPO Dec18Jan19 Spread
 - ❑ **MPC2-:3-:4-** will become FCPO Dec18Jan19Feb19 Butterfly
- The quotes will automatically switch the contract to following month after the spot month contract is expired.

Future Product	QST Product Code
Bursa Palm Oil Futures	MPC
KLCI Futures	KLI
Comex Gold	EGC
E-mini S&P 500	ES
E-mini Dow Jones	YM
WTI Crude Oil	ECL
E-mini Crude Oil	QM
Soybean	ZS
Soybean Oil	ZL

3.2 Adding Quotes – Using Product Dropdown List

- On “Contract” cell, type “product code” or product key words and a dropdown list will appear.

QST-alpha - Live Trading

Workspace Frame View Help Logout General My Subscriptions Order Entry Quotes Monitor

Account: 80010@DEMO - RHB QBO DEMO Quick Entry:

Quotes Monitor

Contract	Open	High	Low	Open Interest	Volume	Time	Last	Net Cha...	Prev. Settle...	Bid	Ask
KLIX18	1693.00	1695.00	1690.00	3379	592	9:06:10 AM MYT - 10/26/18	1690.00 (1)	-0.29%	1695.00	1689.00 (2)	1690.00 (5)
KLIV18	1692.00	1694.00	1687.50	23526	1113	9:06:16 AM MYT - 10/26/18	1687.50 (1)	-0.47%	1695.50	1687.50 (3)	1688.00 (4)
KLIZ18	1689.50	1692.50	1688.00	1166	66	9:05:20 AM MYT - 10/26/18	1688.00 (1)	-0.27%	1692.50	1686.00 (3)	1688.00 (3)

mpc

K19 (MAY'19)
M19 (JUN'19)
N19 (JUL'19)
Q19 (AUG'19)
U19 (SEP'19)
V19 (OCT'19)
X19 (NOV'19)
Z19 (DEC'19)
F20 (JAN'20)
H20 (MAR'20)
K20 (MAY'20)
N20 (JUL'20)
U20 (SEP'20)
X20 (NOV'20)
F21 (JAN'21)
H21 (MAR'21)
K21 (MAY'21)
N21 (JUL'21)
U21 (SEP'21)
X21 (NOV'21)
Calendar Strip

1 Type "Product Code" and select the contract month from the dropdown list.

2 Select the contract month to be included or

3 Click "Calendar Strip" to include all contract months into "Quotes Monitor".

Table 1

Trading Accounts Monitor Mobile Data

Connected to Primary as RHB15-demo Connected to Live Trading Server 9:04:47 AM SGT

3.3 Adding Quotes – Futures Lookup Dialog

1 On “Contract” cell, right click and select “Contract Lookup”. Follow the steps to add products.

Edit

Contract Lookup

Copy to Clipboard

Paste from Clipboard

Override Font

Quotes Monitor

Exchange & Categories Filter

Futures Lookup

Contract Type Filter

Contract type: ☒ Futures ☐ Options ☐ Strategies ☐ FX

View/Print Symbol Lists

Symbol

☒ Pit-Traded ☒ Composite ☒ Electronic

☐ MPC - Crude Palm Oil(Electronic)

Month

☐ F - January

☐ G - February

☐ H - March

☐ J - April

☐ K - May

☐ M - June

☐ N - July

☐ Q - August

Year

☐ 18 - 2018

☐ 19 - 2019

☐ 20 - 2020

☐ 21 - 2021

☐ 22 - 2022

☐ 23 - 2023

☐ 24 - 2024

☐ 25 - 2025

Categories

Exchanges

Ok Cancel

List of Products Code

2 Type product name or codes

3 Select the product

4 Select contract month

5 Select contract year

6 Press OK

3.4 Adding Quotes – Options Lookup Dialog

- In order to search for an option, select the symbol, month, year of the contract
- Choose the option style (American, European, etc...), Put, Call and Strike price.

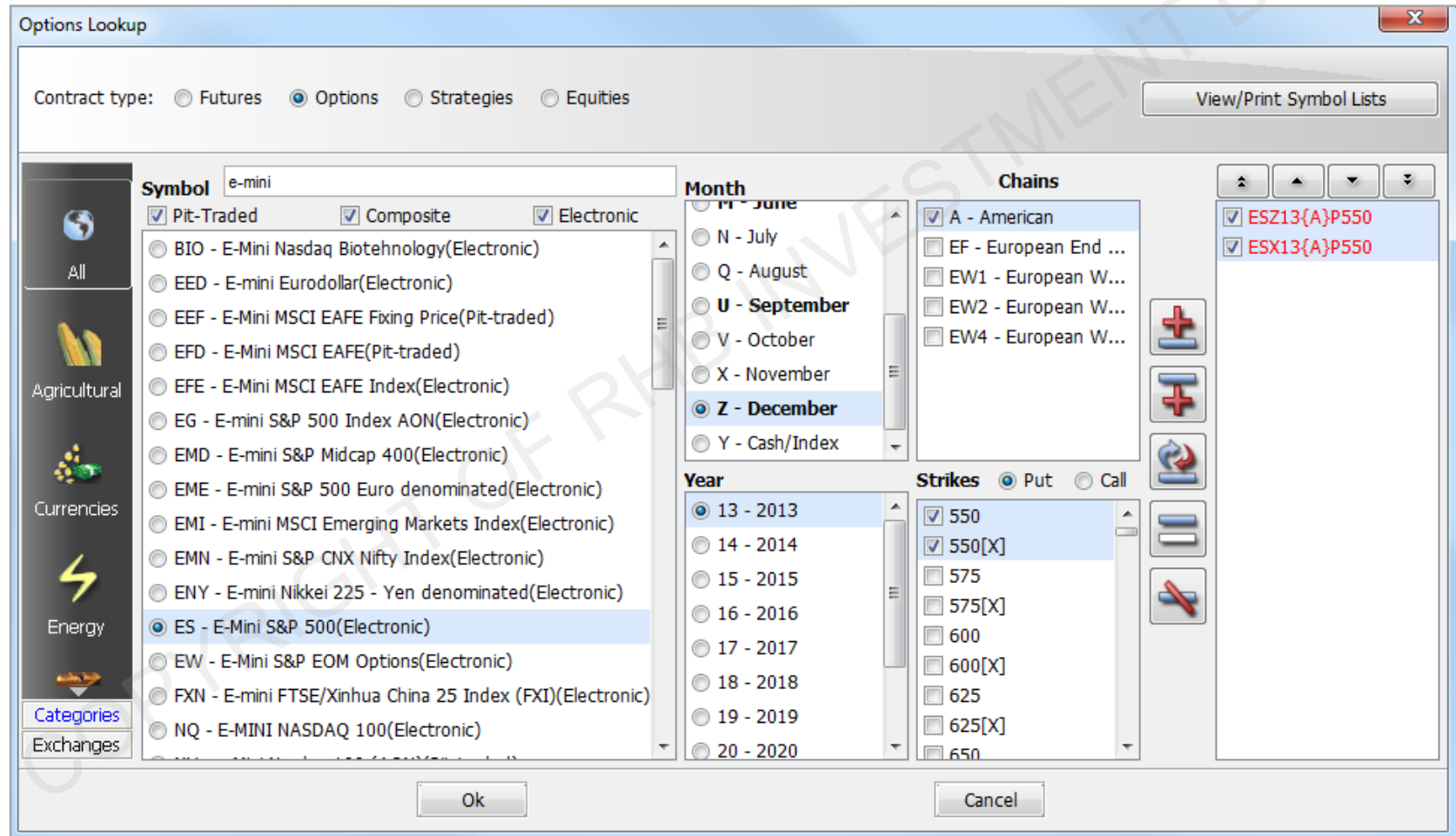

The Options Lookup dialog box is used to search for options contracts. It features a sidebar with category icons (All, Agricultural, Currencies, Energy) and a main area with several sections: Contract type (Futures, Options, Strategies, Equities), Symbol (e-mini), Pit-Traded, Composite, Electronic, Month (June, July, August, September, October, November, December, Cash/Index), Year (13-2020), Chains (A-American, EF-European End, EW1-European W..., EW2-European W..., EW4-European W...), Strikes (Put, Call), and a list of selected contracts (ESZ13{A}P550, ESX13{A}P550). The dialog includes an 'Ok' button and a 'Cancel' button.

Options Lookup

Contract type: ☐ Futures ☒ Options ☐ Strategies ☐ Equities

View/Print Symbol Lists

Symbol: e-mini

☒ Pit-Traded ☒ Composite ☒ Electronic

BIO - E-Mini Nasdaq Biotechnology(Electronic)
EED - E-mini Eurodollar(Electronic)
EEF - E-Mini MSCI EAFE Fixing Price(Pit-traded)
EFD - E-Mini MSCI EAFE(Pit-traded)
EFE - E-Mini MSCI EAFE Index(Electronic)
EG - E-mini S&P 500 Index AON(Electronic)
EMD - E-mini S&P Midcap 400(Electronic)
EME - E-mini S&P 500 Euro denominated(Electronic)
EMI - E-mini MSCI Emerging Markets Index(Electronic)
EMN - E-mini S&P CNX Nifty Index(Electronic)
ENY - E-mini Nikkei 225 - Yen denominated(Electronic)
ES - E-Mini S&P 500(Electronic)
EW - E-Mini S&P EOM Options(Electronic)
FXN - E-mini FTSE/Xinhua China 25 Index (FXI)(Electronic)
NQ - E-MINI NASDAQ 100(Electronic)

Month: **June**
N - July
Q - August
U - September
V - October
X - November
Z - December
Y - Cash/Index

Year: **13 - 2013**
14 - 2014
15 - 2015
16 - 2016
17 - 2017
18 - 2018
19 - 2019
20 - 2020

Chains: ☒ A - American
☐ EF - European End ...
☐ EW1 - European W...
☐ EW2 - European W...
☐ EW4 - European W...

Strikes: ☒ Put ☐ Call
☒ 550
☒ 550[X]
☐ 575
☐ 575[X]
☐ 600
☐ 600[X]
☐ 625
☐ 625[X]
☐ 650

ESZ13{A}P550
ESX13{A}P550

Ok Cancel

3.5 Adding Spread Quotes – Using Contract Lookup

- On “Contract” cell, type “product code” or product key words and a dropdown list will appear.

Table 1

Contract	Open	High
KLIX18	1693.00	1695.00
KLIV18	1692.00	1694.00
KLIZ18	1689.50	1692.50

Settle...	Bid	Ask
1695.00	1687.00 (4)	1687.50 (2)
1695.50	1685.50 (5)	1686.00 (8)
1692.50	1684.00 (8)	1685.50 (2)

1

Right click and choose
“Contract Lookup”.

2

- i. Tick “Strategies”
- ii. Type Spread name
- iii. Choose Spread pair

3

Click “OK” button to add
Spread

3.6 Adding Spread Quotes – Using Product Code

Quotes Monitor 1					
Contract	Contract Description	Bid Size	Bid	Ask	Ask Si...
MPCG19	Crude Palm Oil(Electronic) February 2019	13	1980 (13)	1983 (1)	1
MPCH19:J19	Buy 1 Crude Palm Oil(Electronic) March 2019 : Sell 1 April 2019	298	-75 (298)	-73 (297)	297
MPC4-:5-	Buy 1 Crude Palm Oil(Electronic) March 2019 : Sell 1 April 2019	298	-75 (298)	-73 (297)	297
MPC4-:5-:6-	Buy 1 Crude Palm Oil(Electronic) March 2019 : Sell 2 April 2019 : Buy 1 May 2019	2	-40 (2)	-38 (1)	1

1

Type Product code followed by difference from spot month.
For example: Type **MPCH4-:5-:6-** To include FCPO Mar19 Apr19 May19 Butterfly

2

Type Product code followed by difference from spot month.
For example: Type **MPCH4-:5-** To include FCPO Mar19 Apr19 Spread

3

Type Product code followed by month and year in contract cell.
For example: Type **MPCH19:J19** To include FCPO Mar19 Apr19 Spread

3.7 Quotes Monitor – Manage Column

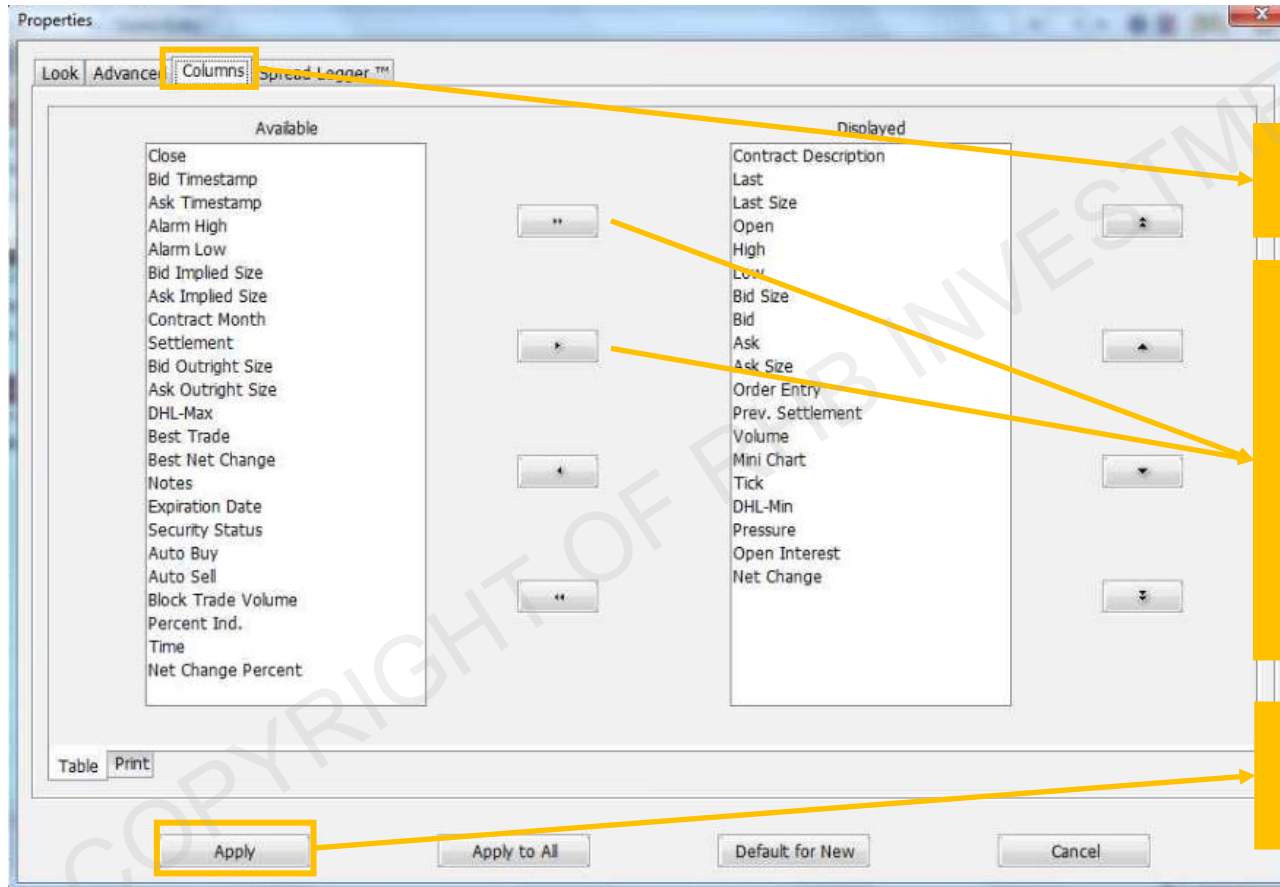

- To manage column, on “Quotes Monitor” workplace, click  from toolbar function,

1

2) Click on “Columns” tab on the “Properties” window

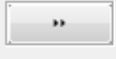
2

Click on the  button to add all the columns or  button to add particular column. Do the opposite to removed columns

3

Click “Apply” and return back to Quotes Monitor.

3.8 Quotes Monitor – Columns Function

- Ticks, pressure and mini chart columns are available to be displayed in QST Quotes Monitor column.
- Open help menu for more information

Contract	Contract Description	Order Entry	
MPCF19	Crude Palm Oil(Electronic) January 2019	 S 1 L	 Long 5
MPCG19	Crude Palm Oil(Electronic) February 2019	 Long 3	 (MYR1,500.00)

Mini Chart

The **Mini Chart** is a tick chart showing a number of the last trades.

Contract	Mini Chart
ESZ13	
ESH14	
ZCZ13	
ZCH14	
ZCZ14	
6EZ13	

Working Order, Current Open Position, contract open P/L

Pressure

The **Pressure** bar represents a relation between the open price, the low, high and last price. It starts with the lower value from the left and in ends with the higher value in the right. The line that separates the two colors represents the last price relative to the low and high prices and the little black arrow below represents the open price.

In order to change the colors that are used for the Pressure bar, please go to the [Look](#) tab of the [Quotes Monitor Properties](#) dialog.

Tick

Tick is the evolution of the current trading session displayed as a trade-to-trade variation with pluses and minuses (or equal signs) based on the up or down trend of the market.

Starting with version v1.2.5 the pluses, minuses and equal signs are substituted with colors (please go to the [Look](#) tab of the [Quotes Monitor Properties](#) dialog, in order to change the colors):

-  the color of **NC positive** for pluses
-  the color of **NC negative** for minuses
-  the color of the text for equal

In order to change the way this column is shown, please go to the [Advanced](#) tab of the [Quotes Monitor Properties](#) dialog.

Contract	Tick
GCZ13 (D10)	
SJBM (D15)	
ZCZ13	
ESZ13	
6EZ13	

Contract	Pressure
ESZ13	
ESH14	
ZCZ13	
ZCH14	
ZCZ14	
6EZ13	

4.0 Charts - Overview

- Open Chart by selecting  from desktop shortcuts bar.

4.1 Charts – Change Product

- To change product, type your preferred product on the chart screen, and new chart selection window will appear.

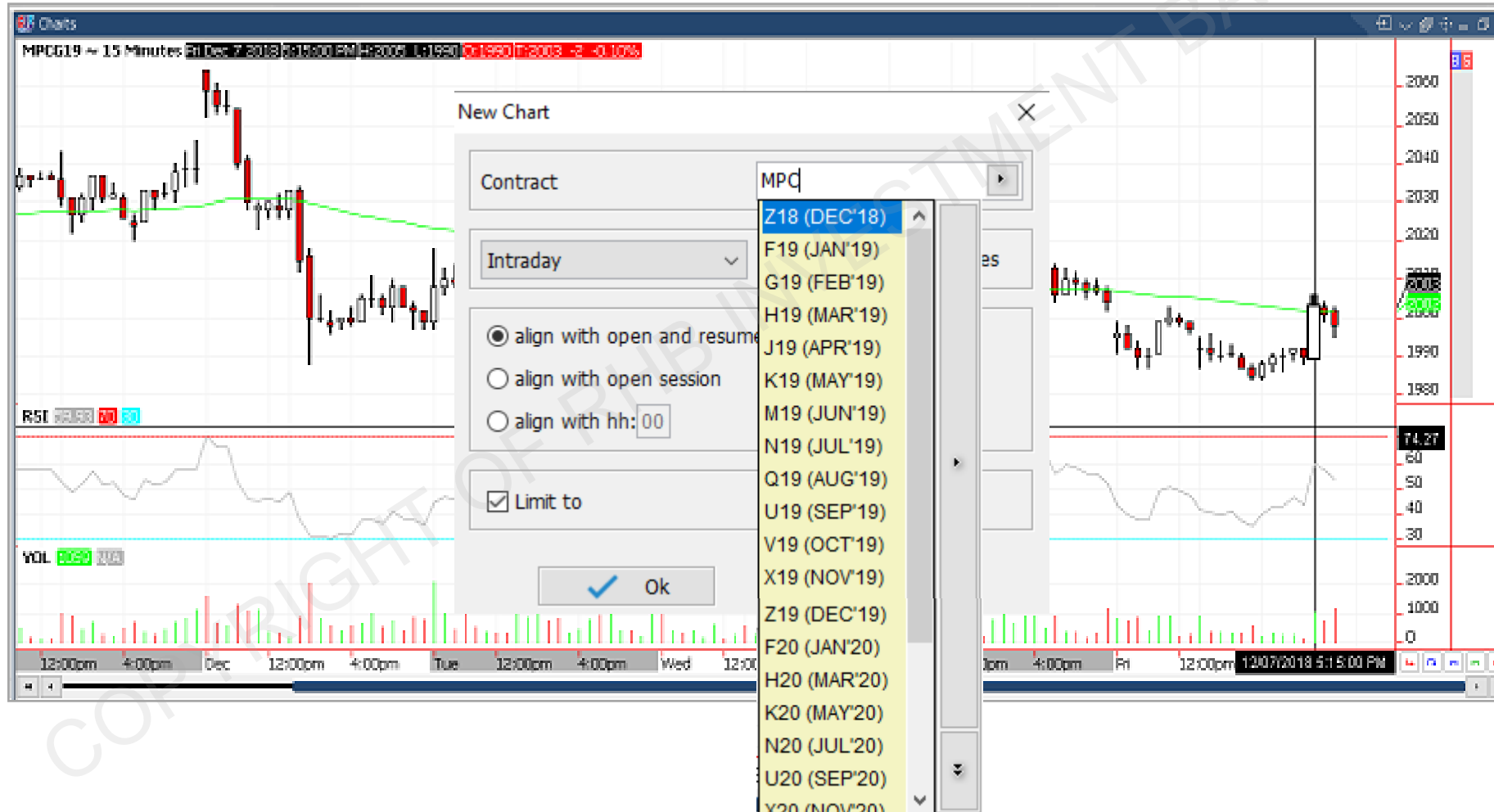

4.2 Charts – Chart Tools 1

- Right click on the chart screen to open chart properties.

- Drawing Tools:** A list of drawing tools including Trend Line, Channel, Fibonacci Retracement, Fibonacci Levels, Fibonacci Extensions, Support/Resistance Line, P&L Calculator, Label, Pointer, Andrew's Pitchfork, Ellipse, Fibonacci Fan, Fibonacci Arc, Cyclic Arc, Cyclic Levelled Arcs, Gann Fan, Gann Retracement, Rectangle, Speed Resistance, Speed Resistance Arc, Toggle Drawing Tools Pad (Alt+A), Erase, and Erase All.
- Chart Type:** A list of chart types including Line, Area, Bars, and Candles (selected).
- Chart Timeframe:** A list of timeframes including Ticks, Volume, Price Change, Price Range, Intraday, Daily, Weekly, Monthly, and Quarterly.

A yellow box labeled "Switch to Continuation Chart" points to the "Continuation" option in the Chart Type menu. A second yellow box labeled "Switch to Continuation Chart" points to the "By Front Month" option in the Chart Timeframe menu.

4.2 Charts – Chart Tools 2

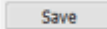

4.3 Chart – Technical Indicators

- Type “Alt + I” to add and edit “Indicators” or open from chart tools.
- Select indicators from the list and click  to add indicators into chart. Do the opposite to exclude indicators from the chart.
- To change “Indicator Properties”, follow the step below.
- To Save template, Click  button and “Save Template” dialog will appear.

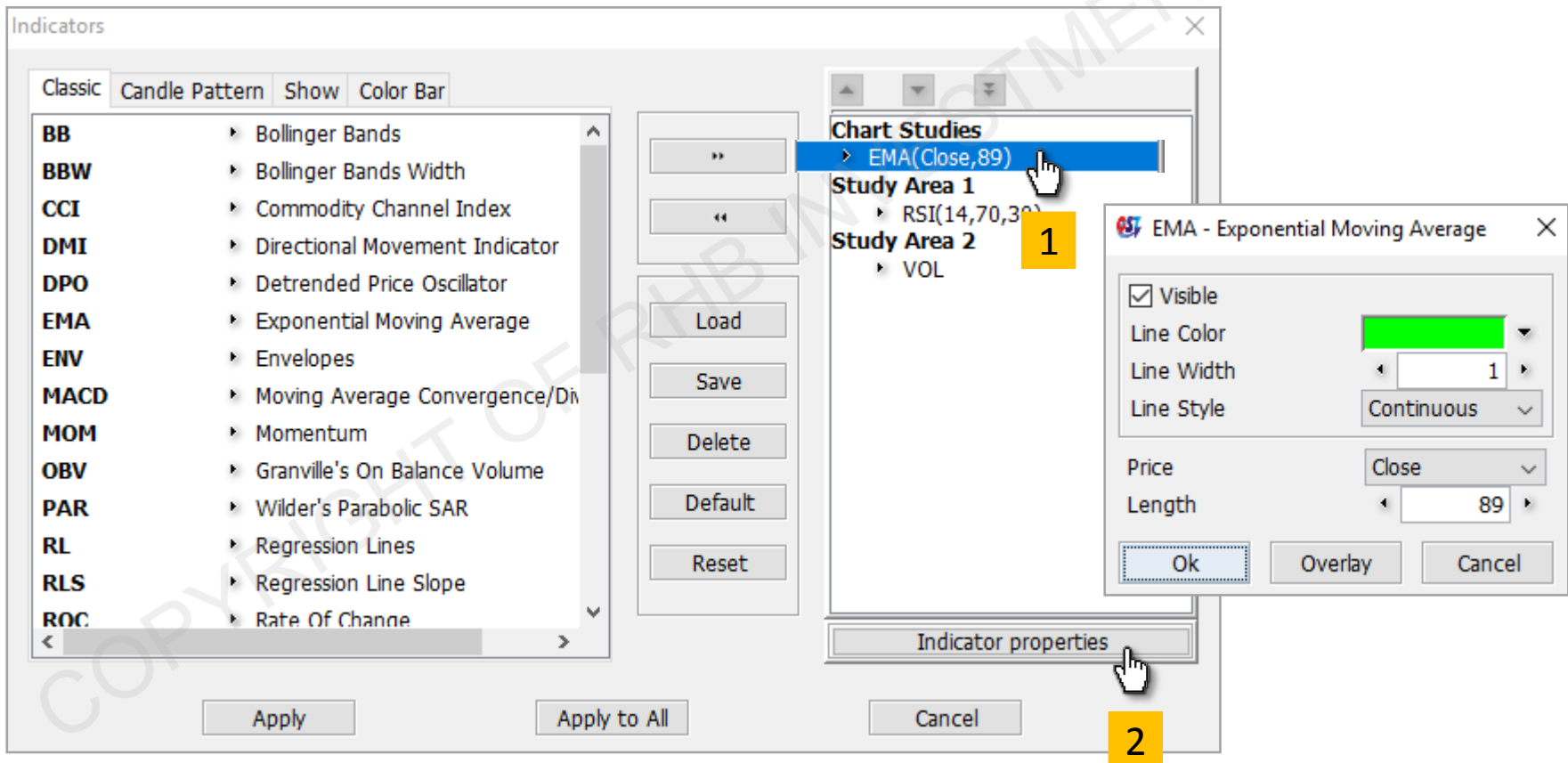

4.4 Chart – Add Studies into Indicators

- User can add studies into existing technical indicators to create further analysis.
- Below are two examples plotting an exponential moving average on RSI and Volume to determine 20 bars changes on market momentum and activities.
- Please note that Y axis scaling may vary from primary indicators. To make changes, please right click and adjust accordingly.

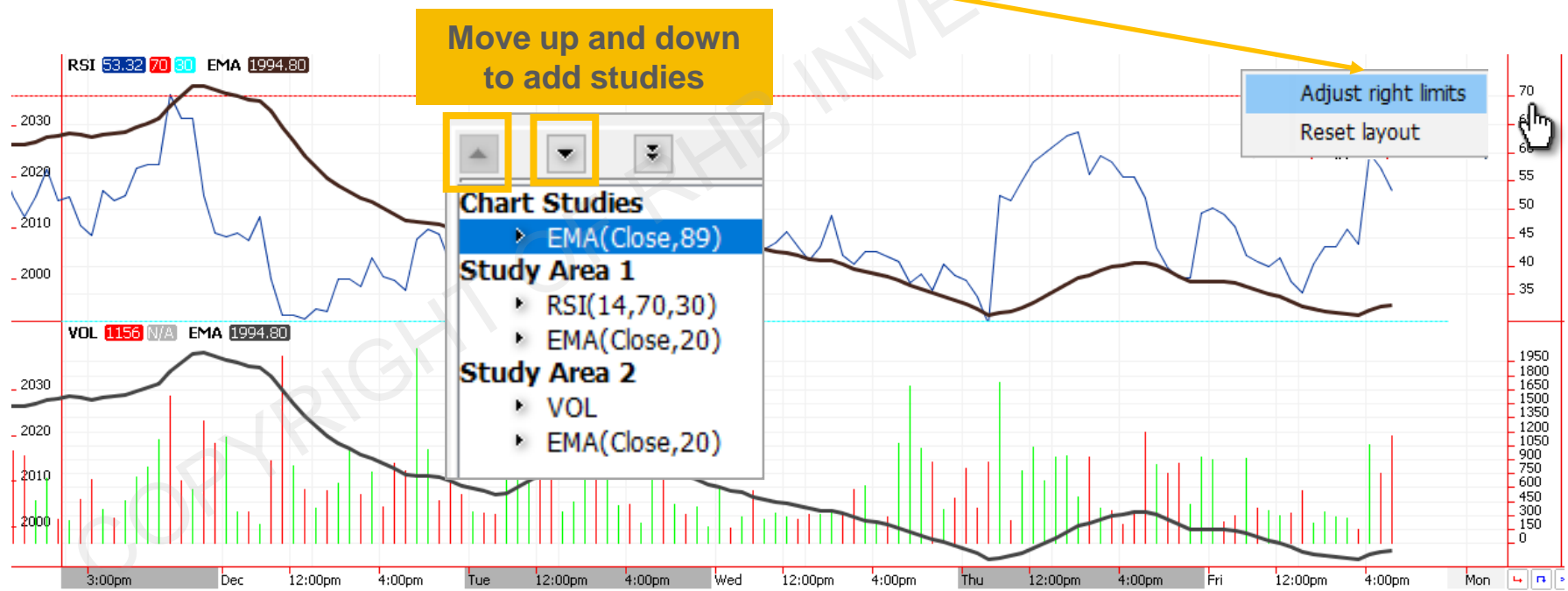

4.5 Chart – Remove or Edit Indicators

- To remove indicator, Right Click the indicators bar at the bottom of charts frame and select “Remove Indicator”
- To edit Indicator, Right Click the particular indicator and select “Indicator Properties”.

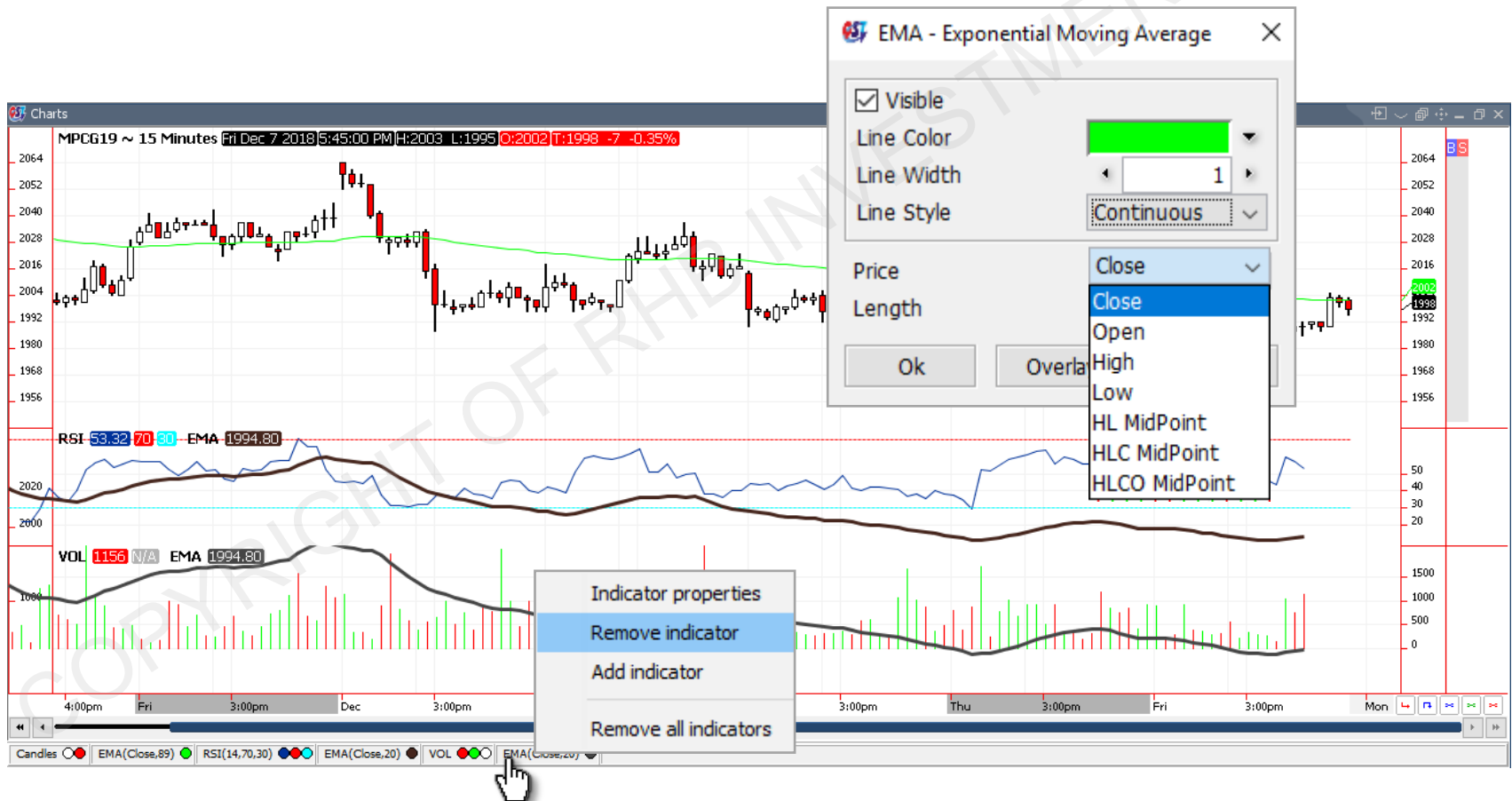

5.0 Place Order in RHB Futures QST

Click on Last / Bid / Ask Price, a **LEFT click** on any of the mentioned prices will place a **BUY** order and a **RIGHT click** will place a **SELL** order.

5.1 Place Order – Order Preview

- 1 On the Product quote, **Left click** Last/Ask/Bid price to open “**Buy Order Preview**” or trade ticket.
Right click Last/Ask/Bid price to perform “**Sell Order Preview**”.
- 2 Enter preferred “Quantity”, “Price” to place order.
- 3 By default, the Order Preview will be showing “Limit” and lifetime as “Day” order. Click dropdown menu to make changes.
- 4 Click  to Submit order or double tap “Enter”.

Contract	Bid Size	Bid	Ask	Ask Size	Last
Crude Palm					
MPCZ18					1793 S
MPCF19	5	1880	2047	1	1916 S
MPCG19	10	1992	2001	16	1998 S
MPCH19	1	2062	2100	1	2084 S

ORDER PREVIEW

Account

Number: 80010@DEMO - RHB QBO DEMO

Order

Buy 1 MPCH19 @2062

Last Tick
MPCH19 2084 S

Edit

Side Buy

Quantity 2

Contract March'19
Crude Palm Oil (Electronic)

Price(x) 2062

Order Type

Limit(x)

Lifetime

Session

LIMIT

LIMIT

MKT

STOP

STL

STWL

MKTLMT

Day

GTC

GTD

FAK

FOK

Electronic

\$0.00

Order Ticket

Yes

No

5.2 Place Order – OCO Order

- Once you have an open position, on quotes monitor column “Order entry” will show the open position, working order and open position P/L.

Contract	Contract Description	Order Entry
Bursa Palm Oil Futures (FCPO)		
MPCF19	Crude Palm Oil(Electronic) January 2019	S 1 L Long 5 MYR1,000.00
MPCG19	Crude Palm Oil(Electronic) February 2019	Long 1 (MYR1,125.00)
MPCH19	Crude Palm Oil(Electronic) March 2019	Long 1 (MYR500.00)

1 Right click the open position from “Order Entry”, select “Contingency” then select “OCO”

2 Change to “Sell” or remain as “Buy”

3 Select “Stop Price” and enter stop price.

4 Select “Profitable Exit” tab and “limit price”

5 Press OK to submit

1 Contingency

Quotes Monitor

New Iceberg
New Variable Iceberg
New Random Iceberg
New Limit
New Scale-In
New Synthetic MIT
New Synthetic Stop
New Timed Entry
New Trailing Limit (Chase The Market)
New Trailing Stop (Chase The Market)
New Spread Ledger
1 New Synthetic OCO Stop Loss or Profitable

! The contingent orders stop working when the user logs out and resume at login. All the orders placed by contingency are cancelled at the end of current trading session.

5.3 Place Order – Cancel & Replace Order

- Once you have a working order, on quotes monitor column “Order entry” will show  as 1 lot buy order or  as 1 lot sell order.
- To Cancel order, right click the working order on “Order Entry” column and click .
- To Replace order, right click the working order on “Order Entry” column and click .
- To Cancel and replace with market order, click .
- User is allowed to do the above under “Orders & Positions” frame.

Contract	Contract Description	Order Entry	
Bursa Palm Oil Futures (FCPO)			
MPCF19	Crude Palm Oil(Electronic) January 2019	   Long 5  MYR1,000.00	
MPCG19	Crude Palm Oil(Electronic) February 2019	 	
MPCH19	Crude Palm Oil(Electronic) March 2019	 	

Cancel

Cancel / Replace

Cancel / Replace Market

Park Order

Contingency >

Quotes Monitor >

5.4 Place Order – Chart Order Slider

- To place order from Chart, use “chart order slider” **Left click** Last/Ask/Bid price to open “**Buy Order Preview**” or trade ticket. **Right click** Last/Ask/Bid price to perform “**Sell Order Preview**”.
- Slide above market price will perform **Buy Stop** when **Left Click** and **Sell Limit** when **Right Click**
- Slide below market price will perform **Buy Limit** when **Left Click** and **Sell Stop** when **Right Click**

5.4 Place Order – Chart Order Slider

- Buy orders are blue and sell orders are red, They are visible both on the slider and on the chart.
- To cancel and amend order from the chart, right click order from the chart slider.
- At the bottom, you have 5 buttons:
(Illustrate from the left)

- ☐ To flat market for current contract 
- ☐ To reverse position for current contract 
- ☐ To cancel Buy order 
- ☐ To cancel All orders 
- ☐ To cancel Sell order 

CXL Sells MPCG19

CXL All MPCG19

CXL Buys MPCG19

Rev MKT MPCG19

Flat MKT MPCG19

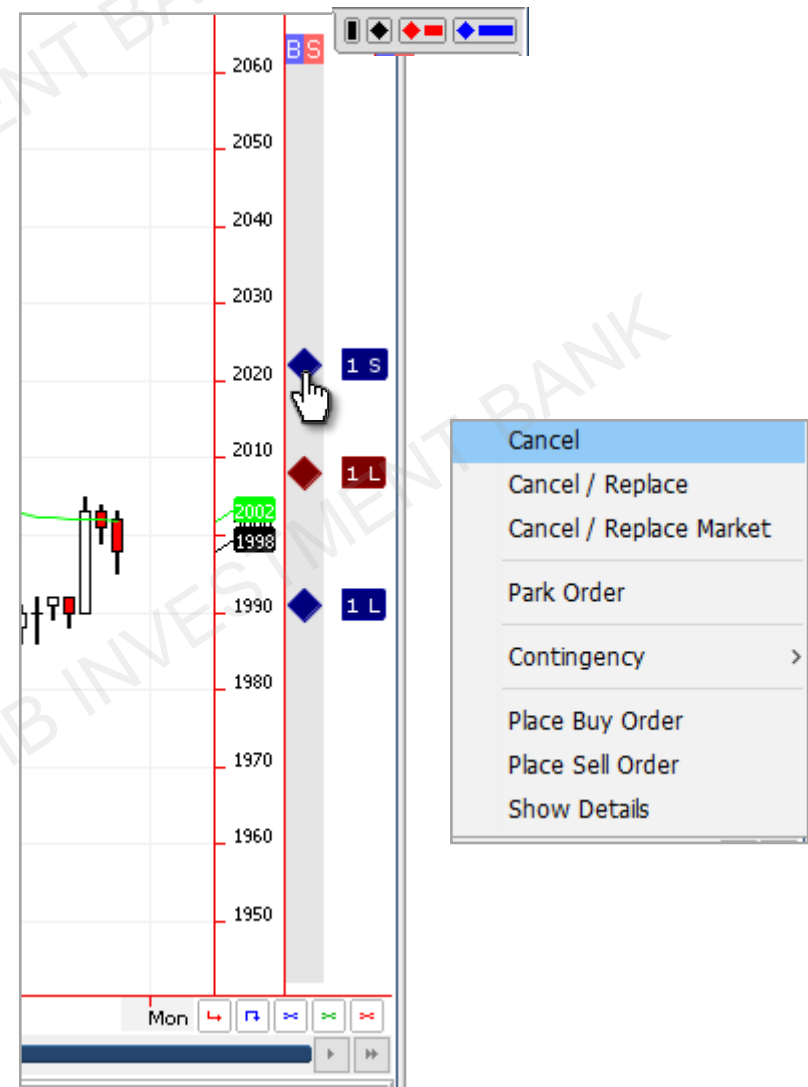

5.5 Place Order – Using Price Ladder

- Open price ladder from Desktop Shortcuts Bar 

Customization Pane

Market Depth Table

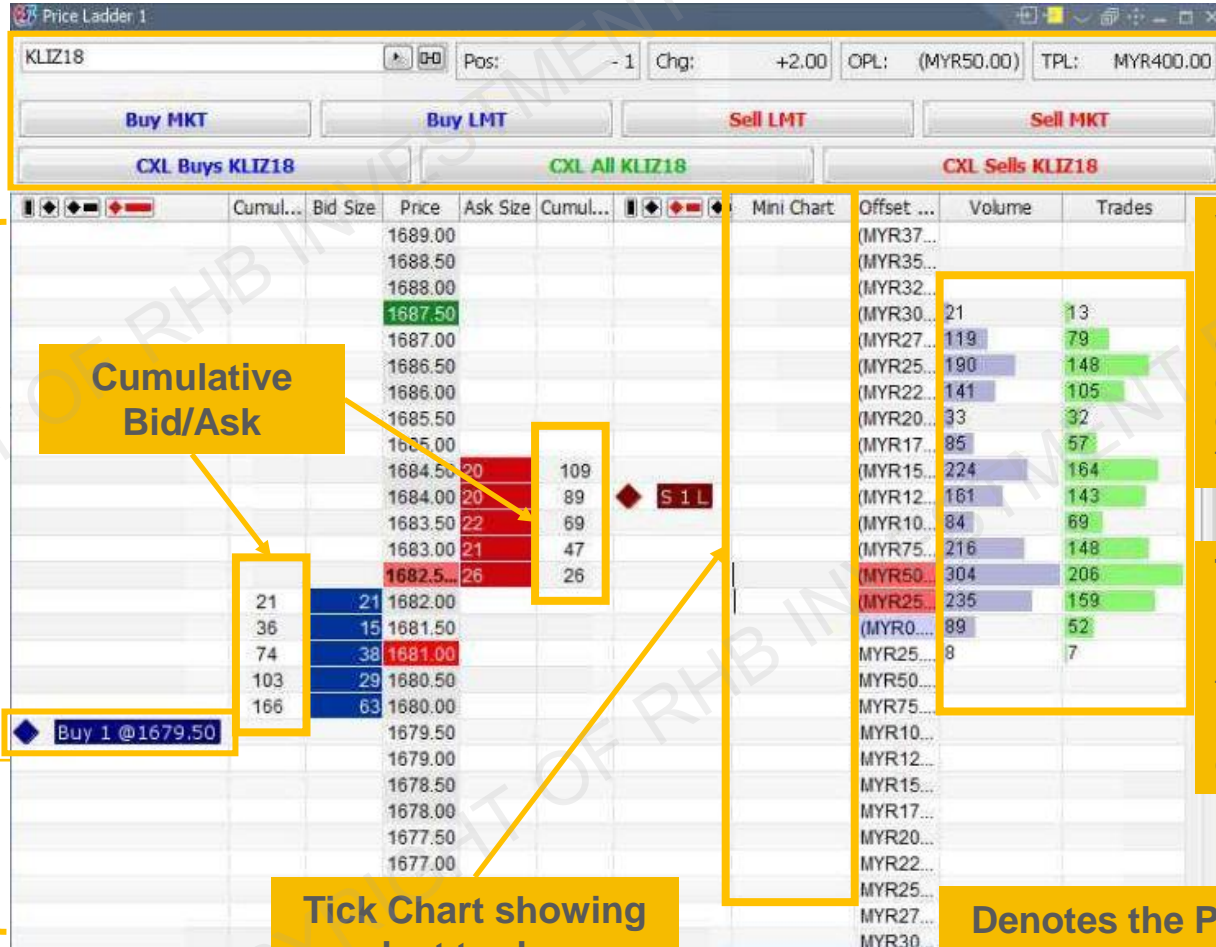

Order Entry column representation type

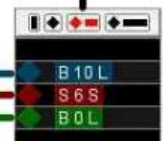

Orders:
Buy
Sell

Buy and Sell
at the same time

Timed contingency

Tick Chart showing last trades

5.5 Price Ladder – Placing Order

- On the price ladder, on preferred price **Left click** Price/Bid Size/Ask Size to open “**Buy Order Preview**” or trade ticket. **Right click** Price/Bid Size/Ask Size to open “**Sell Order Preview**”.
- Order preview ticket will appear, follow slides on preview order for more info.

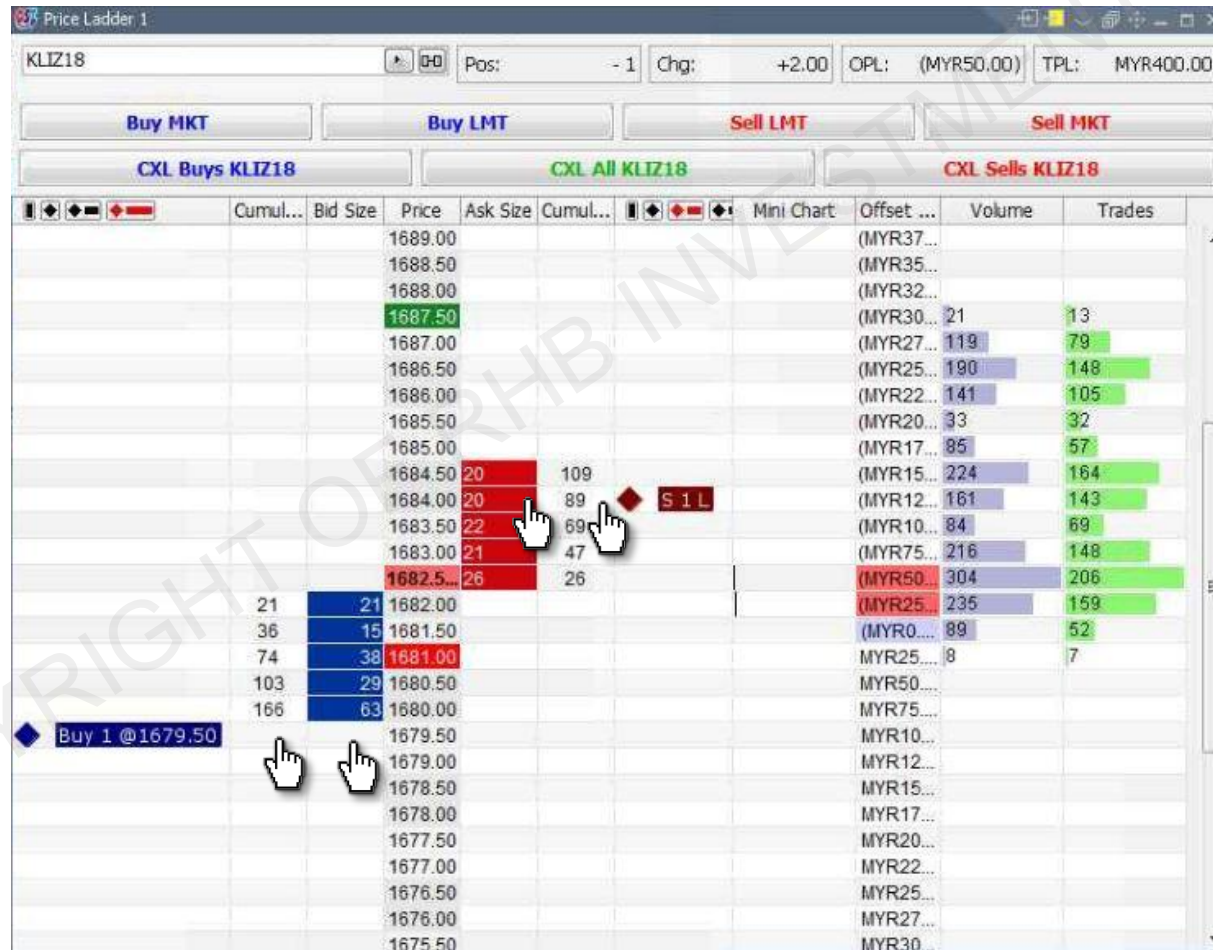

5.5 Price Ladder – Amend & Cancel Order

- 1 Right click the working order and click “Cancel” to cancel working order.
- 2 “Cancel/Replace” allows user to replace order using “Order Preview”.
- 3 “Cancel/Replace Market” allows user to cancel existing order and replace with market order

Callout 1: A "Cancel Order" dialog box is shown, asking "Are you sure you want to cancel order #20878 ? #20878: Sell 1 KLIZ18 @1684.00". The "Yes" button is highlighted.

Callout 2: A "CANCEL/REPLACE ORDER PREVIEW" window is shown. It displays the order details: Account Number: 80010, Name: RHB QBO DEMO, Order #20878: Sell 1 KLIZ18 @1684.00. The "Edit" section shows the order type as "LIMIT" and the quantity as "1". The "Contingency" section is empty.

Callout 3: A "Cancel/Replace to the Market" dialog box is shown, asking "What orders do you want to cancel/replace to the market?". The order #20878: Sell 1 KLIZ18 @1684.00 is listed with a checked checkbox.

The background shows the Price Ladder for KLIZ18, with a right-click context menu open over the order #20878: Sell 1 KLIZ18 @1684.00. The menu options include: Cancel, Cancel / Replace, Cancel / Replace Market, Park Order, Contingency, Place Buy Order, Place Sell Order, Add Alarm, and Price Ladder.

5.5 Place Order – Price Ladder Settings

- User can customize own preference to use the price ladder. Open Price Ladder Properties to do the settings.

Additional info about the current active contract

☒ Individual Fields ☐ Grouped Fields

☒ Show Pos Field ☒ Show OPL Field
☐ Show Avg Field ☒ Show TPL Field
☐ Show Hi Field ☒ Show Hi/Lo/Chg Fields
☐ Show Lo Field ☒ Show Pos/Avg/OPL Fields
☒ Show Chg Field

Volume & Trades Info Settings

☒ Show Volume Column ☒ Show Trades Column
☒ Show Volume Number ☒ Show Trades Number
Level Color Level Color

Price Ladder Layout

☒ Show Buy / Sell Buttons
☒ Show Cancel Buttons
☐ Show Contingencies
☐ Show Flatten / Reverse Buttons
☒ Show Contract
☒ Show Cumulative Columns
☐ Display Price Ladder on Top
☐ Continuously Recenter Ladder
Market Offset to Edge 0
Pause Movement Indicator ☐ ON ☒ OFF
☐ Limit Displayed Depth To 5
☐ Load Condensed Ladder
Limit Gaps in Bid/Ask 50
☒ Show Mini Chart ☐ On the Left Side ☒ On the Right Side

Icon & Font Size

Fields Icon
☐ Use Icons
Small Icons 5
Icons Gap 5
Fields Font
12 ☐ Bold

Data type

☐ Implied
☐ Outright
☒ Combined

Implied – Data generated by strategy legs

Outright – Data generated by outright contracts

Apply Apply to All Default for New Cancel

5.5 Place Order – Price Ladder Settings

- User can customize own preference to use the price ladder. Open Price Ladder Properties to do the settings.

Properties

Look Layout Order Entry

Orders

Buy Order [Blue]

Sell Order [Red]

Agregate [Green]

P/L

Gain [Light Green]

Loss [Red]

Breakeven [Purple]

Box [Yellow]

When Placing an Order: Use Setting from Order Entry Properties

☐ Override Default Quantity ☐ Size in Cell ☒ Enter the Order Immediately

☐ Temporarily Set Quantity by Clicking on Pos

☐ Override Default Account

Orders Display Type: Buys on Bid, Sells on Ask

Apply Apply to All Default for New Cancel

User can choose to **enter order immediately, using preview order** or using settings from **“Order Entry Properties”**

When **“Override Default Quantity”** is enabled, user is allowed to set own quantity or

Use **“size in cell”** to make order quantity following bid/ask size of the current row.

Enter the Order Immediately
Preview the Order
Use Setting from Order Entry Properties

5.6 Place Order – Order Confirmation Dialog

- Once an order has been placed, a confirmation window will appear to confirm your order.

- Once the order is completed, a confirmation window will appear and show the order details.

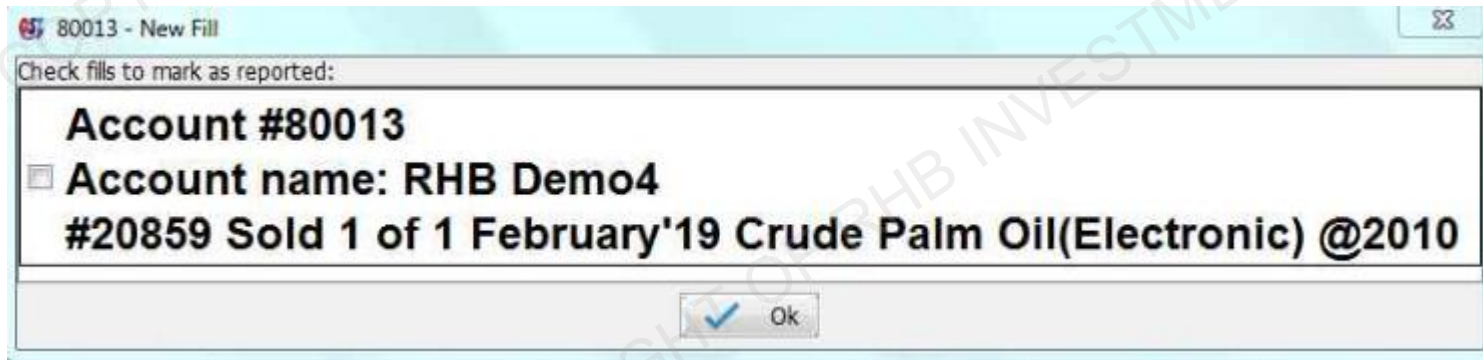

6.0 Orders & Positions

- “Orders & Positions” show you all your orders and positions and their status grouped by net positions.
- The table can be sorted as you wish by clicking the column header and the data will be sorted as ascending or alphabetically, second click will sort the data as descending or reverse alphabetically.
- You may also rearrange the column by dragging a column header.
- Working orders can be amended or canceled by right click and following the steps discussed in earlier slide

Orders & Positions Monitor 1

Press space to start creating a new filter

Expand all **To view each order/position details** Group By Column Filters Row Filters

Volatility Up
Volatility unchanged
Volatility Down

[Grouping]	Fill Time	Contract Description	Position	Qty	Price	Last Tick	Options P/L	Futures P/L	Today's P/L	Session
[ESZ18{A...	10/15/2018	E-Mini S&P 500(Electronic) December 2018 American Call ...	Net Short	1	39.50	0.95	\$1,927.50		\$1,927.50	Electronic
[ESZ18{A...	10/15/2018	E-Mini S&P 500(Electronic) December 2018 American Call ...	Net Long	1	28.75	0.55 P	(\$1,410.00)		(\$1,410.00)	Electronic
[ZSN19]	12/03/2018	Soybeans(Electronic) July 2019	Net Short	1	949^2	951^2		(\$100.00)	(\$100.00)	Electronic
[MPCH20]	12/06/2018	Crude Palm Oil(Electronic) March 2020	Net Short	20	[2241.8000]	2261 S		(\$2,302.16)	(\$2,302.16)	Electronic
[MPCK20]	12/06/2018	Crude Palm Oil(Electronic) May 2020	Net Long	25	[2259.8400]	2276 S		\$2,422.06	\$2,422.06	Electronic
[MPCQ19]	12/06/2018	Crude Palm Oil(Electronic) August 2019	Net Long	23	[2199.6522]	2223 S		\$3,219.42	\$3,219.42	Electronic
[MPCU19]	12/06/2018	Crude Palm Oil(Electronic) September 2019	Net Short	13	[2195.9231]	2218 S		(\$1,720.62)	(\$1,720.62)	Electronic
[MPCN20]	12/06/2018	Crude Palm Oil(Electronic) July 2020	Net Short	5	2230	2276 S		(\$1,378.90)	(\$1,378.90)	Electronic
[MPCM19]	12/06/2018	Crude Palm Oil(Electronic) June 2019	Net Short	10	[2205.3000]	2225 S		(\$1,181.05)	(\$1,181.05)	Electronic
[MPCF19]	12/06/2018	Crude Palm Oil(Electronic) January 2019	Net Long	5	1911	1958 S		\$1,408.87	\$1,408.87	Electronic
[MPCH19]	12/06/2018	Crude Palm Oil(Electronic) March 2019	Net Long	10	2092	2126 S		\$2,038.37	\$2,038.37	Electronic
[MPCN19]	03:21:42 PM	Crude Palm Oil(Electronic) July 2019	Net Long	1	2188	2224 S		\$215.83	\$215.83	Electronic
[MPCK19]	05:48:05 PM	Crude Palm Oil(Electronic) May 2019	Net Long	1	[2201.0909]	2221 S		\$1,312.95	\$1,312.95	Electronic
[MPCJ19]	05:48:19 PM	Crude Palm Oil(Electronic) April 2019	Net Short	4	[2192.0000]	2192 S		\$251.80	\$251.80	Electronic
[MPCG19]	05:49:42 PM	Crude Palm Oil(Electronic) February 2019	Net Long	6	[2031.5000]	2042 S		\$377.70	\$377.70	Electronic
Order 21...		Soybeans(Electronic) July 2019	Buy	1	946^0	951^2				Electronic

Futures Profit/Loss \$4,564.27 Options Profit/Loss \$517.50 Total P/L \$5,081.77

Account's P/L

6.0 Orders & Positions - Filter

- User can apply own “Filters” for column and rows in “Orders & Positions”
- “Group by” allows user to group customizable orders or positions.

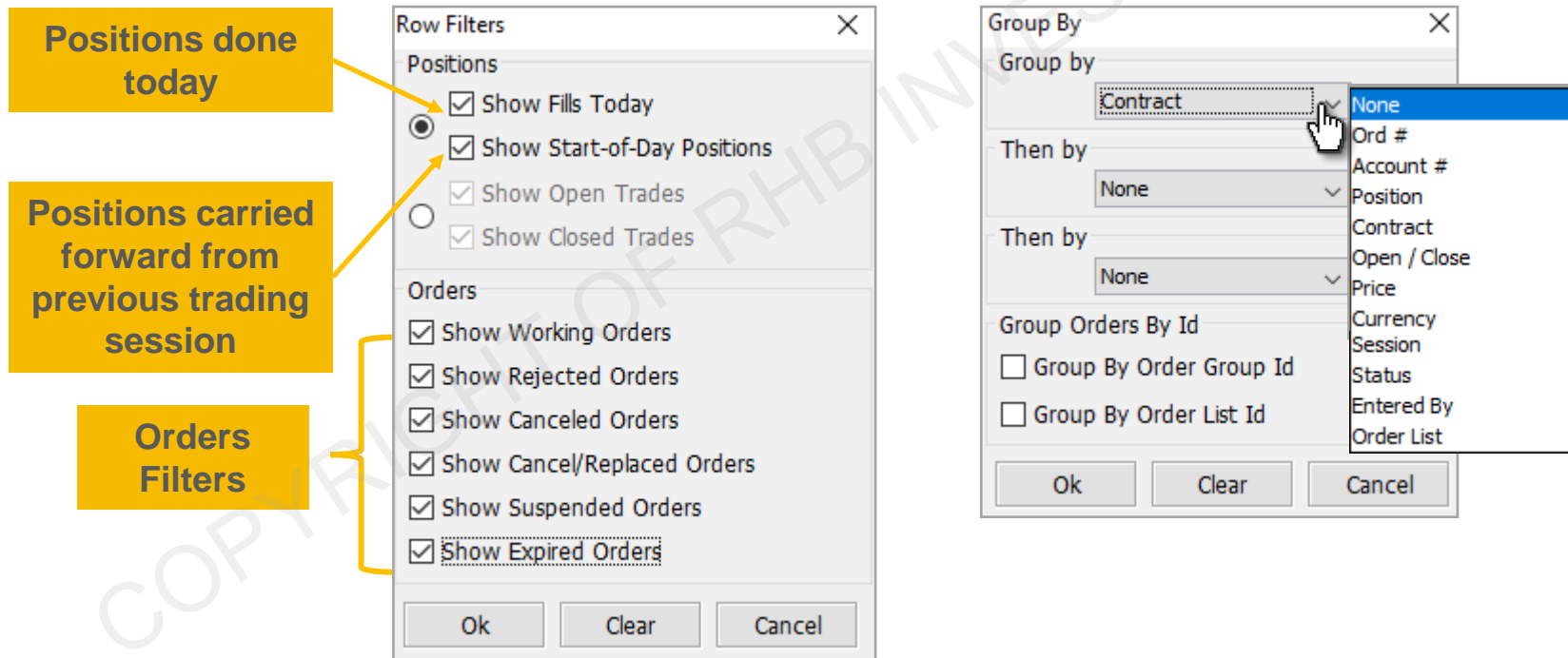

7.0 Account Information

- “Account Information” shows the balance of the selected account. The user must select the account to display the information.

Account information

Account: 80014@DEMO - RHB Demo5

Refresh

Unless otherwise labeled, all fields are dynamically updated.

QOR

Initial Margin	\$46,762.38	Maintenance Margin	\$46,715.38
Initial Margin incl. Orders	\$46,762.38	Maintenance Margin incl. Orders	\$46,715.38
Start-of-Day Account Balance	\$321,045.23	Open Trade Equity	(\$1,867.37)
Intraday Commissions Applied	(\$37.45)	Total Account Equity	\$319,541.95

Intraday Fees Applied

Intraday Cash In/Out

Gross Futures Profit/Loss

Long Option Premium

Short Option Premium

Current Account Balance

- **"Current Initial Margin"** or the Initial Margin Requirement for your existing positions
- **"Current Maintenance Margin"** or Maintenance Margin Requirement for your existing positions
- **"Long Option Value"** or The sum of all values for all long option positions
- **"Start-of-Day Account Balance"** or Cash balance at the end of the previous day
- **"Start-of-Day Total Open Trade Equity"** or Gain/Loss on open positions at the end of the previous day
- **"Securities on Deposit"** or Treasury bills and bonds on deposit in the account
- **"Excess Funds"** or the difference between Net Liquidation Value and (Current Initial Margin + Unfilled Initial Margin)

In the right column, the following information is displayed:

- **"Unfilled Initial Margin"** or Initial Margin Required if your working orders are filled;
- **"Unfilled Maintenance Margin"** or Maintenance margin requirement if your working orders are filled;
- **"Short Option Value"** or the sum of the values of all short option positions;
- **"MTM Ending Account Balance"** or Market To Market Ending cash balance;
- **"MTM Total Open Trade Equity"** or the Market To Market sum of all unrealized profit/loss of all futures positions;
- **"MTM Total Account Equity"** or the Market To Market sum of (Account Balance + Total Open Trade Equity);
- **"Net Option Value"** or the difference between Long Option Value and Short Option Value;
- **"Net Liquidation Value"** or the sum of MTM Total Account Equity, Net Option Value and Securities on Deposit.

8.0 Options Screen

- The “Option Chain” frame shows the futures and the options for a given contract.
- To place order, **Left click** Last/Ask/Bid price to open “**Buy Order Preview**” or trade ticket.
Right click Last/Ask/Bid price to perform “**Sell Order Preview**”.

Options Chain

ESZ18{A}

⏪ ⏩ ⏴ ⏵

Last	Net Change	NC %	High	Low	Bid	Ask	Open	Close	Volume	Open Interest	Prev. Settlement
2638.25 (1)	2.25	0.09 %	2639.75	2610.25	2638.25 (13)	2638.50 (74)	2625.00		269365	2756495	2636.00

Dec 18 American

Options Table

Calls							Puts		
Bid	Ask	Net Change	Last	Strike	Last	Net Change	Ask	Bid	
102.00 (100)	104.25 (100)		104.00 P	2555	20.00 (3)	-3.00	20.00 (40)	19.50 (167)	
98.25 (100)	100.25 (100)		100.25 P	2560	21.50 (2)	-2.75	21.00 (30)	20.50 (87)	
94.25 (100)	96.50 (100)		96.50 P	2565	28.00 (1)	2.50	22.00 (30)	21.50 (68)	
90.50 (100)	92.50 (100)		92.50 P	2570	27.50 (1)	0.75	23.25 (27)	22.75 (47)	
86.50 (100)	88.75 (100)		89.00 P	2575	25.00 (1)	-3.00	24.50 (40)	24.00 (20)	
83.25 (1)	84.00 (1)	-7.75	77.50 (1)	2580	32.25 (18)	3.00	25.75 (40)	25.00 (135)	
79.75 (1)	80.25 (1)		81.50 P	2585	28.75 (12)	-1.75	27.00 (22)	26.50 (48)	
76.00 (1)	76.75 (1)	-14.00	64.00 (1)	2590	30.25 (29)	-1.75	28.50 (49)	27.75 (64)	
72.50 (1)	73.25 (1)		74.50 P	2595	33.50 P		29.75 (20)	29.25 (27)	
69.00 (1)	69.75 (1)	-2.75	68.50 (1)	2600	31.50 (1)	-3.75	31.50 (45)	30.75 (25)	
65.75 (5)	66.25 (5)		68.00 P	2605	39.00 (11)	2.00	33.00 (20)	32.25 (48)	
62.25 (7)	63.00 (7)	-7.50	57.00 (1)	2610	35.00 (1)	-3.50	34.75 (40)	34.00 (17)	
59.00 (12)	59.75 (10)	-11.00	50.50 (1)	2615	35.50 (25)	-5.00	36.50 (40)	35.75 (37)	
56.00 (12)	56.50 (12)	-6.50	51.75 (1)	2620	43.50 (5)	1.25	38.25 (17)	37.50 (17)	
52.75 (12)	53.50 (12)	-2.75	52.50 (1)	2625	41.00 (1)	-3.25	40.00 (17)	39.50 (37)	
49.75 (15)	50.50 (15)	-5.50	46.75 (1)	2630	48.25 (1)	2.00	42.00 (15)	41.50 (35)	
46.75 (32)	47.50 (15)	-2.00	47.25 (15)	2635	44.50 (1)	-3.75	44.25 (15)	43.50 (35)	
44.00 (15)	44.50 (15)	-6.25	40.00 (3)	2640	45.50 (1)	-4.75	46.25 (15)	45.50 (15)	
41.25 (15)	41.75 (15)	-10.50	33.00 (1)	2645	52.50 P		48.50 (15)	47.75 (15)	
38.50 (15)	39.00 (15)	-2.50	38.25 (2)	2650	50.25 (46)	-4.50	50.75 (15)	50.00 (15)	
36.00 (15)	36.50 (15)	-7.00	31.25 (1)	2655	71.25 (1)	14.00	53.25 (12)	52.50 (12)	
33.50 (17)	34.00 (17)	-2.25	33.50 (1)	2660	71.00 (25)	11.25	55.75 (12)	55.00 (12)	
31.00 (17)	31.50 (17)	-5.25	28.00 (1)	2665	62.25 P		58.25 (10)	57.50 (10)	
28.75 (17)	29.25 (17)	-4.75	26.25 (1)	2670	71.00 (1)	6.00	61.00 (5)	60.25 (5)	
26.50 (20)	27.00 (20)	-4.25	24.50 (12)	2675	67.75 P		63.75 (2)	63.00 (2)	

8.0 Options Screen – Popup Menu

- Right click on the strike value and a menu will appear.

Options Chain

ESZ18{A}	Last	Net Change	NC %	High	Low	Bid	Ask	Open	Close	Volume	Open Interest
2638.25 (1)	2.25	0.09 %	2639.75	2610.25	2638.25 (13)	2638.50 (74)	2625.00			269365	2756495

Dec 18 American

Calls	Ask	Net Change	Last	Strike	Last	Net Change	Ask	Bid
102.00 (100)	104.25 (100)		104.00 P	2555	20.00 (3)	-3.00	20.00 (40)	19.50 (1)
98.25 (100)	100.25 (100)		100.25 P	2560	21.50 (2)	-1.75	21.00 (30)	20.50 (1)
94.25 (100)	96.50 (100)		96.50 P	2565	28.00 (1)	2.50	22.00 (30)	21.50 (1)
90.50 (100)	92.50 (100)		92.50 P	2570	27.50 (1)	0.75	23.25 (27)	22.75 (1)
86.50 (100)	88.75 (100)		89.00 P	2575	25.00 (1)	-3.00	24.50 (40)	24.00 (1)
83.25 (1)	84.00 (1)			2580	32.25 (18)	3.00	25.75 (40)	25.00 (1)
79.75 (1)	80.25 (1)			2585	28.75 (12)	-1.75	27.00 (22)	26.50 (1)
76.00 (1)	76.75 (1)			2590	30.25 (29)	-1.75	28.50 (49)	27.75 (1)
72.50 (1)	73.25 (1)			2595	33.50 P		29.75 (20)	29.25 (1)
69.00 (1)	69.75 (1)			2600	31.50 (1)	-3.75	31.50 (45)	30.75 (1)
65.75 (5)	66.25 (5)			2605	39.00 (11)	2.00	33.00 (20)	32.25 (48)
62.25 (7)	63.00 (7)			2610	35.00 (1)	-3.50	34.75 (40)	34.00 (17)
59.00 (12)	59.75 (10)			2615	35.50 (25)	-5.00	36.50 (40)	35.75 (37)
56.00 (12)	56.50 (12)			2620	43.50 (5)	1.25	38.25 (17)	37.50 (17)
52.75 (12)	53.50 (12)			2625	41.00 (1)	-3.25	40.00 (17)	39.50 (37)
49.75 (15)	50.50 (15)			2630	48.25 (1)	2.00	42.00 (15)	41.50 (35)
46.75 (32)	47.50 (15)			2635	44.50 (1)	-3.75	44.25 (15)	43.50 (35)
44.00 (15)	44.50 (15)			2640	45.50 (1)	-4.75	48.25 (15)	45.50 (15)
38.50 (15)	39.00 (15)			2645	52.50 P		48.50 (15)	47.75 (15)
36.00 (15)	36.50 (15)			2650	50.25 (46)	-4.50	50.75 (15)	50.00 (15)
33.50 (17)	34.00 (17)			2655	71.25 (1)	14.00	53.25 (12)	52.50 (12)
31.00 (17)	31.50 (17)			2660	71.00 (25)	11.25	55.75 (12)	55.00 (12)
28.75 (17)	29.25 (17)			2665	62.25 P		58.25 (10)	57.50 (10)
26.50 (20)	27.00 (20)			2670	71.00 (1)	6.00	61.00 (5)	60.25 (5)
				2675	67.75 P		63.75 (2)	63.00 (2)

Call Real-time Snapshot
ESZ18{A}C2640
 Open 36.00
 High 40.00
 Low 36.00
 Last 40.00
 Net Change -6.25
 Time 12/10/2018 04:09:47 AM
 Buy Sell OK

ESZ18{A} - call - 2640
 Call Last Value: 40.00 (3)
 Call Monetary Value: \$2,000.00
 Buy Sell OK

ESZ18{A} - 2640
 Call Last Value: 40.00 (3)
 Put Last Value: 45.50 (1)
 Straddle Monetary Value: \$4,275.00
 Ok

Charts
 ESZ18{A}C2640 ~ Daily
 Candles (Close, 75) SMA (Close, 75) EMA (Close, 89)
 Nov Dec

9.0 Mobile Data

- Mobile Data tab allows user to customize price quotes and synchronize Web and mobile apps quotes page layout.

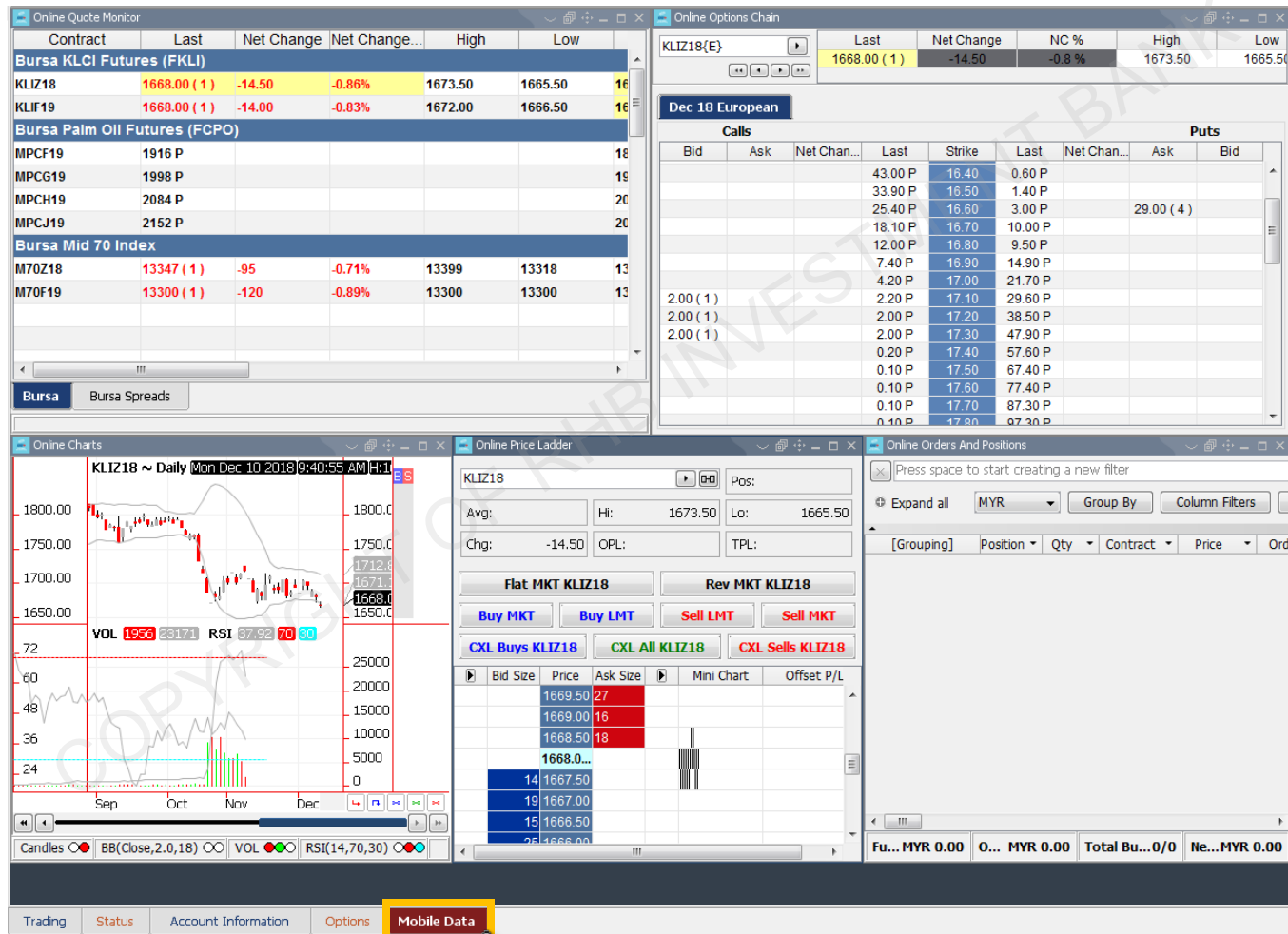

10.0 Other Widgets - Add Alarms

- Alarms notify the user when a certain price limit is reached.
- There are 3 types of alarms:
 - ☐ Price Alarms: If the last price of selected contract has reached the described condition
 - ☐ Volume Alarms: If the volume traded of selected contract has reached described condition
 - ☐ Trade Size Alarms: If the trade size has reached the described condition
- A notification pop-up window will appear every time an alarm is invoked if “Enable all boxes” option is selected.

- Message :** Price Greather than 2000
- Alarm Type:** ☒ Price Alarm, ☐ Volume Alarm, ☐ Trade size alarm, ☐ Time Alarm
- Contract:** MPCF19
- Trigger when last trade is:** greater than or equal to (dropdown menu is open showing options: greater than or equal to, greater than, equal to, less than, less than or equal to)
- Value:** 2000
- Trigger:** Repeatedly (dropdown menu is open showing options: Once, Repeatedly)
- Time :** 10:39 AM
- Date :** 12/11/2018
- Trigger Every Day:** ☐
- Email selection:** (button)
- Buttons:** OK, Cancel

Annotations on the image:

- Alarms Selection:** Points to the alarm type radio buttons.
- Trigger Frequency:** Points to the trigger dropdown menu.
- Trigger Conditions:** Points to the condition dropdown menu.

10.1 Other Widgets - Add Alarms

- Open Alarms Widget  from “Desktop Shortcut Bars” to view historical alarm ordered by timestamp.

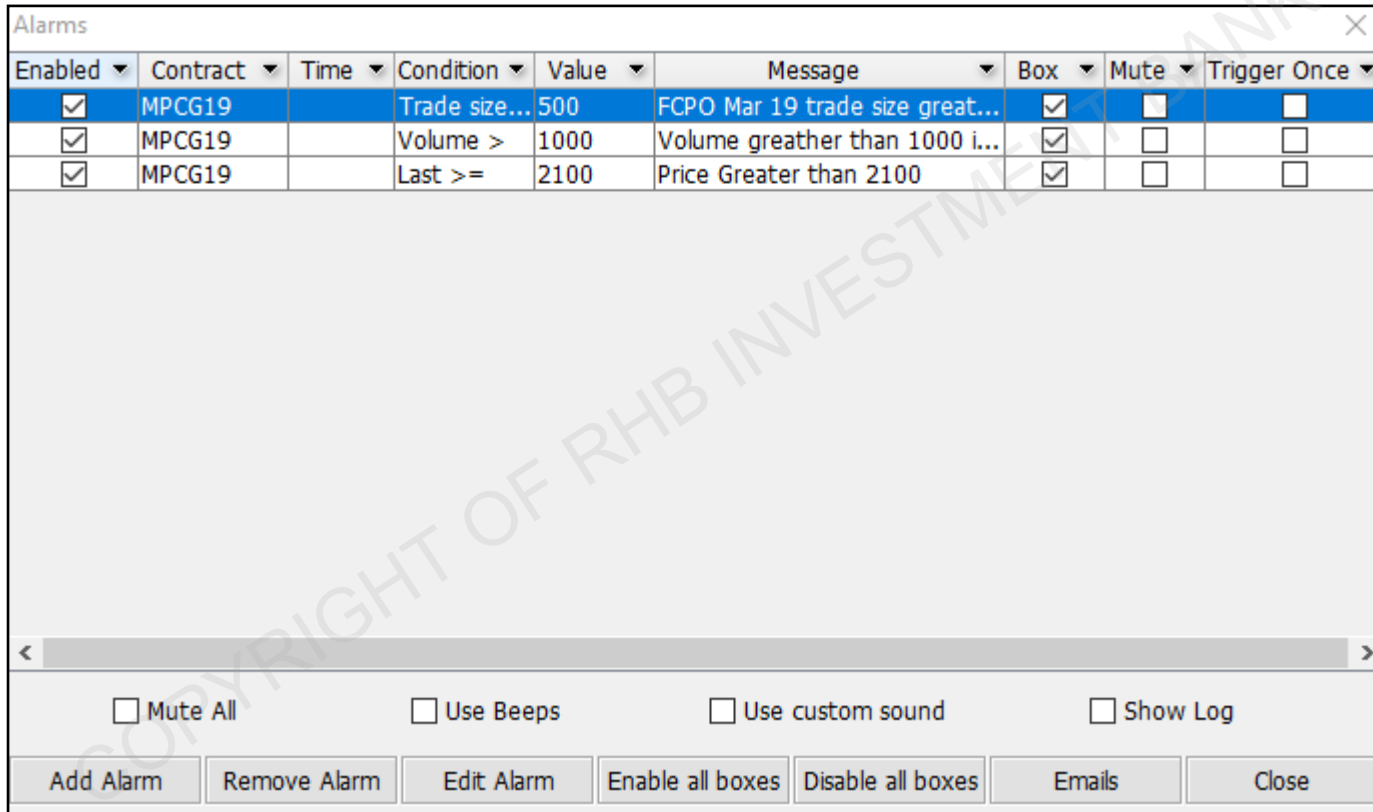

Enabled	Contract	Time	Condition	Value	Message	Box	Mute	Trigger Once
<input checked="" type="checkbox"/>	MPCG19		Trade size...	500	FCPO Mar 19 trade size great...	<input checked="" type="checkbox"/>	<input type="checkbox"/>	<input type="checkbox"/>
<input checked="" type="checkbox"/>	MPCG19		Volume >	1000	Volume greather than 1000 i...	<input checked="" type="checkbox"/>	<input type="checkbox"/>	<input type="checkbox"/>
<input checked="" type="checkbox"/>	MPCG19		Last >=	2100	Price Greater than 2100	<input checked="" type="checkbox"/>	<input type="checkbox"/>	<input type="checkbox"/>

☐ Mute All ☐ Use Beeps ☐ Use custom sound ☐ Show Log

Add Alarm Remove Alarm Edit Alarm Enable all boxes Disable all boxes Emails Close

Function to
control all
alarms

10.2 Other Widgets – Data Suite

- Open Data Suite Widget  from “Desktop Shortcut Bars” to view specific futures contract all months info.

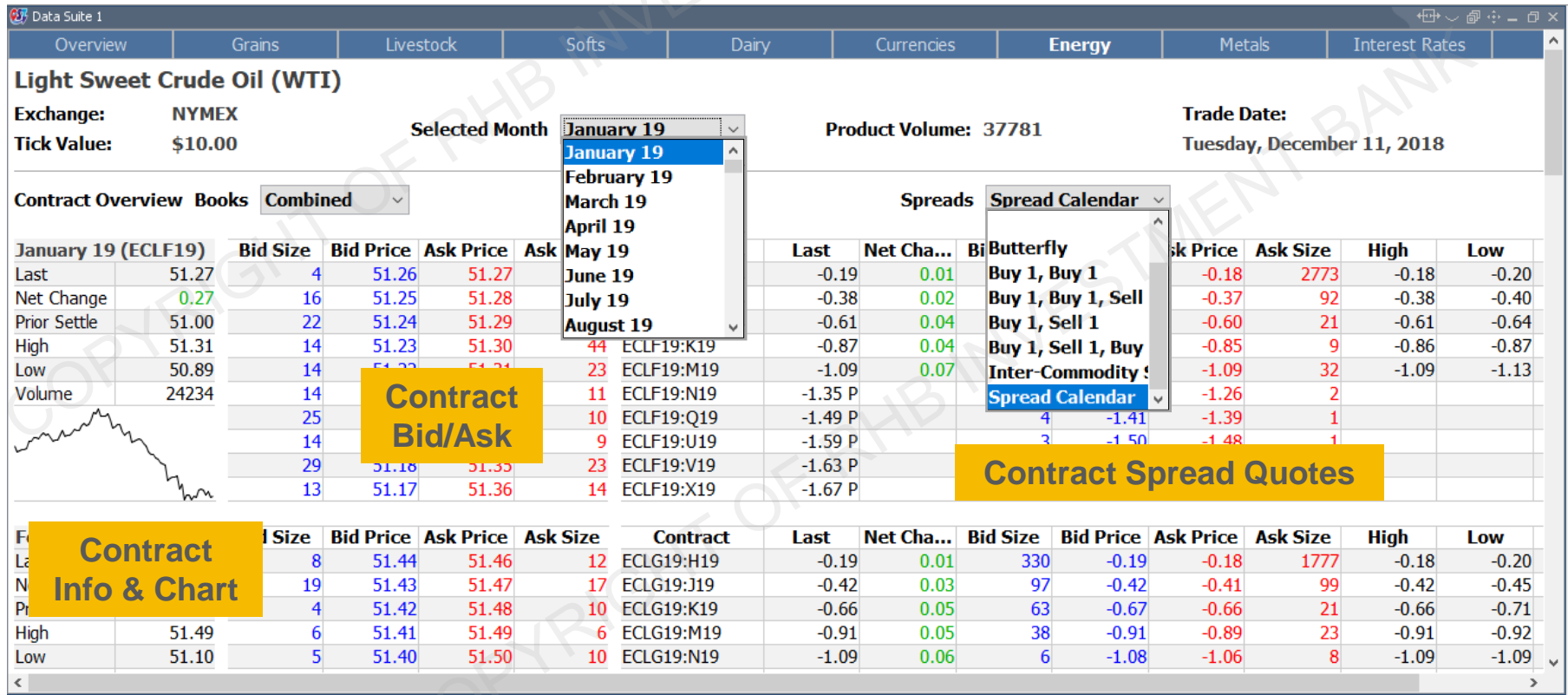

10.3 Other Widgets – Change Contract Month

- Open Data Suite Widget  from “Desktop Shortcut Bars” to change contract month from old month and old year to new month and new year from drop down menu.

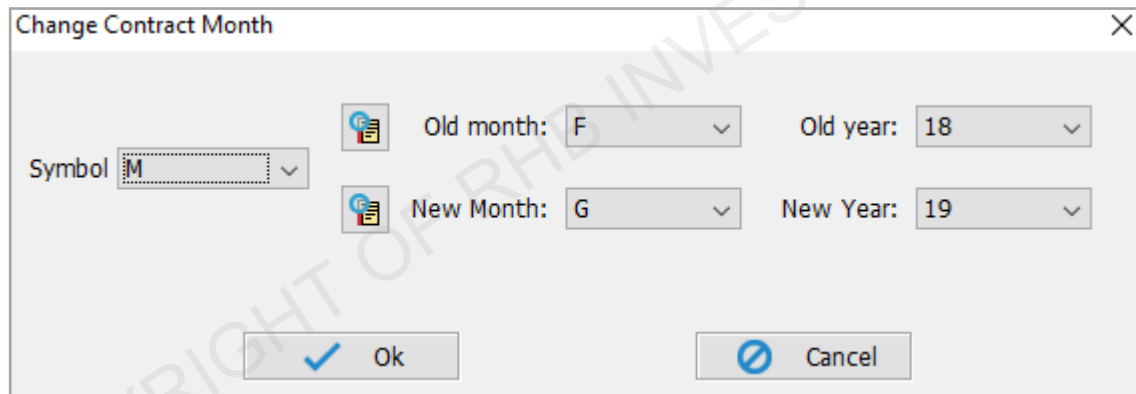

11.0 Save Settings & Logout

- When you want to close the application, user can select “Exit” from the top right corner or click “Logout” from the toolbar menu.
- User will be asked to save the current settings.
- User is recommended to save settings on both “local hard drive” and ”server” all the time.
- By doing this, user is able to load back previous saved settings and continue to work from there. If you accidentally deleted your setting or reinstalled the system on another PC, you can load back the previous same setting.

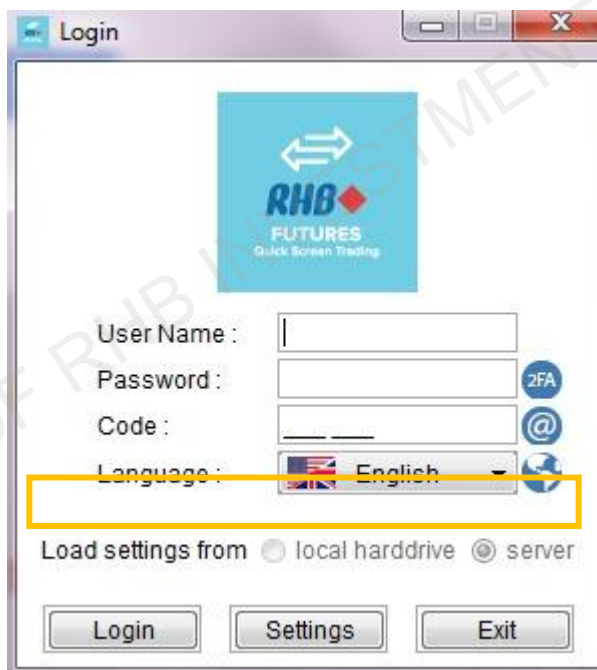
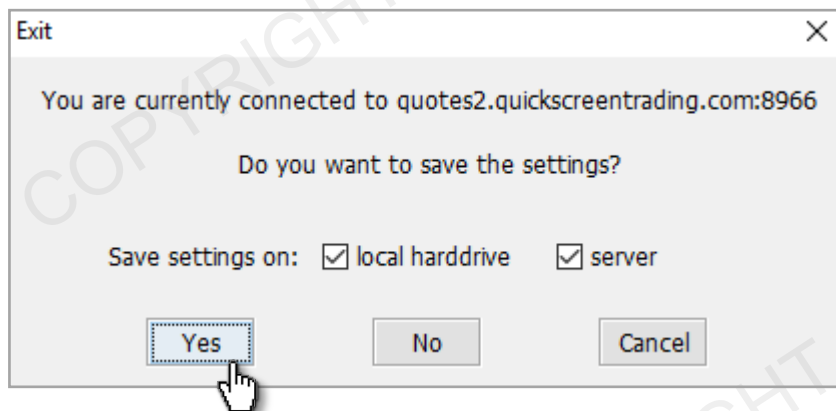

On the login screen, select “Load settings from server” before log in

12.0 Futures Contract Code

The codes used to denote months for Futures contracts

Month	Code
January	F
February	G
March	H
April	J
May	K
June	M
July	N
August	Q
September	U
October	V
November	X
December	Z

Sample list of ticker symbol

Contract	Ticker Symbol
FBM KLCI Futures	KLI
Crude Palm Oil	MPC
WTL Crude Oil	CL
E-Mini Crude Oil	QM
Soy Oil	ZL
COMEX Gold	GC
E-mini Dow	YM
Mini Hang Seng	MHI
MSCI Singapore	SGSG

Thank You